



MINISTRY OF EDUCATION AND TRAINING, VANUATU

# EDUCATION STATISTICS

## BASIC TABLES OF 2022



Published by the Policy and Planning Division  
Ministry of Education and Training  
Private Mail Bag 9028  
Port Vila, Vanuatu  
Telephone (+678) 22309/33500

## TABLE OF CONTENT

### Contents

<b>FOREWORD .....</b>	<b>7</b>
<b>ACKNOWLEDGEMENT .....</b>	<b>8</b>
<b>INTRODUCTION .....</b>	<b>9</b>
<b>SUMMARY STATISTICS IN FORMAL EDUCATION .....</b>	<b>10</b>
Table 1: Total enrolment by school type in 2020 - 2022 .....	10
Table 2: Student enrolment by age categories in each school type in 2022 .....	10
Table 3: Total number of schools in each school type in 2020 - 2022 .....	10
Table 4: Total number of teachers teaching in each school type in 2020 - 2022 .....	10
<b>1. STUDENT ENROLMENT IN FORMAL EDUCATION .....</b>	<b>11</b>
Table 5: Enrolment by gender in each school and authority type in 2020 - 2022 .....	11
Table 6: Enrolment in each school and authority type in 2020 - 2022 .....	11
Table 7: Enrolment for ECCE by authority type per province in 2020 - 2022 .....	12
Table 8: Enrolment for Primary schools (1 – 6) by authority type per province in 2020 - 2022 ..	13
Table 9: Enrolment for secondary school (Year 7+) by authority type per province in 2020 - 2022 .....	13
Table 10. ECCE enrolment by gender in each authority type per province in 2020 - 2022 .....	15
Table 11. Primary enrolment by gender in each authority type per province in 2020 - 2022 .....	16
Table 12. Secondary enrolment by gender in each authority type per province in 2020 - 2022 ..	17
Table 13. Enrolment of students by gender in Junior Secondary school (Year 7 – 10) by authority type and province in 2022 .....	18
Table 14. Enrolment of students by gender in Senior Secondary school (Year 11 +) by authority type and province in 2022 .....	18
Table 15: Enrolment of students in each schools type in rural and urban per province in 2020 - 2022 .....	19
Table 16: Enrolment of students by gender in each school type in rural and urban in 2020 – 2022 .....	19
Table 17: Enrolment of students by gender in each school type in rural and urban per province in 2021 - 2022 .....	20
Table 18: Enrolment of students by gender in each school type and by language of instruction per province in 2022 .....	21
Table 19: Enrolment of student by gender in each school type in rural and urban in 2022 .....	22
Table 20: Enrolment of student by gender in each school type and authority type in rural and urban in 2022 .....	22

Table 21: Enrolment in each school type and by school language of instruction and authority type in 2020 - 2022 .....	23
Table 22: Enrolment by specific age, gender and education year level in 2022. (Highlighted data are number of students enrolled at the official age in each class or year level. ....	25
Table 23: Students enrolment in each province by gender and class or year level in 2022.....	27
Table 24: Student enrolment in each year level by gender in rural and urban in 2022 .....	28
Table 25: Enrolment by gender in each school type administered by Education Authority per province in 2022.....	28
<b>2. NUMBER OF SCHOOLS IN FORMAL EDUCATION .....</b>	<b>31</b>
Table 26: Number of each school type by official language of instruction per province in 2020 - 2022 .....	31
Table 27: Number of school type in each year by official language of instruction in 2020 - 2022 .....	32
Table 28: Number of school type by each authority type in 2020 – 2022.....	32
Table 29: Number of Schools type in urban and rural in 2020 – 2022 .....	32
Table 30: Number school type by each authority type in urban and rural in 2022.....	33
Table 31: Number of school type by official language of instruction in rural and urban in 2022	33
Table 32: Number of school types under each authority type in rural and urban per province in 2022 .....	34
Table 33: Number of school type by official language of instruction and year level offered in each province in 2022 .....	35
Table 34: Number of school type and year level offered by authority type in each province in 2022. ....	36
Table 35: Number of school type administered by each education authority type by rural and urban in each province in 2022.....	37
Table 36: Number of school type administered by each education authority type by province in 2022 .....	41
Table 37: Number of school type by official language of instruction by island and province in 2022 .....	43
<b>3. TEACHERS INFORMATION IN FORMAL EDUCATION .....</b>	<b>46</b>
Table 38: Number of teachers by gender in each school type in 2020 – 2022 .....	46
Table 39: Number of teachers in each school type by authority type in 2020 – 2022 .....	46
Table 40: Number of teachers by gender in each school and authority type in 2022 .....	47
Table 41. Number of ECCE teachers by authority type per province in 2020 - 2022 .....	47
Table 42. Number of Primary teachers by authority type per province in 2020 - 2022.....	47
Table 43. Number of Secondary teachers by authority type per province in 2020 - 2022 .....	48
Table 44: Number of ECCE teachers by gender in each authority type per province in 2022 .....	49

Table 45: Number of Primary teachers by gender in each authority type per province in 2022 .	49
Table 46: Number of Secondary teachers by gender in each authority type per province in 2022 .....	50
Source: Open VEMIS, 2022. ....	50
Table 47: Total number of teachers by each authority type per province in 2022 .....	51
Source: Open VEMIS, 2022. ....	51
Table 48: Number of teachers by gender in each school type administered by each education authority under the authority type in 2022.....	52
Table 49: Total number of teachers teaching in schools administered by each education authority under the authority type in 2022.....	53
Table 50: Number of teachers by gender in each school type by province in 2020 – 2022.....	55
Table 51: Number of teachers by gender in each school type’s official language of instruction per province in 2021 - 2022 .....	56
Tables 52: Number teachers in ECCE by gender and school’s authority type and official language of instruction per province in 2022.....	57
Table 53: Number of Primary teachers by gender and school’s authority type and official language of instruction per province in 2022 .....	58
Table 54: Number of Secondary teachers by gender and school’s authority type and official language of instruction per province in 2022 .....	59
Table 55: Number of teachers by gender in each school type and school’s official language of Instruction in 2022 .....	59
Table 56: Total number of teachers teaching under schools administered by education authority under each authority type and by language of instruction in 2022 .....	60
Table 57: Total number of ECCE teachers teaching under schools administered by education authority under each authority type and by language of instruction in 2022.....	61
Table 58: Total number of Primary teachers teaching under schools administered by education authority under each authority type and by language of instruction in 2022.....	62
Table 59: Total number of Secondary teachers teaching under schools administered by education authority under each authority type and by language of instruction in 2022 .....	63
Table 60: Total number teacher by gender with qualification type teaching in each school type per province in 2022 .....	65
<b>3.1 Student Teacher Ratio .....</b>	<b>66</b>
Table 61: Student teacher ratio (STR) by school and authority type in 2020 – 2022 .....	66
Table 62: Student Teacher Ratio (STR) in each school type by province in 2020 – 2022 .....	67
<b>4. POST SCHOOL EDUCATION AND TRAINING (PSET) .....</b>	<b>68</b>
Table 63: Enrolment of trainees in each PSET provider institution by gender in 2022 .....	68
Table 64: Enrolment of trainees in accredited courses offered in PSET institutions, 2021 - 2022 .....	68

Table 65: Enrolment of trainees in non-accredited courses offered in PSET institutions, 2021 - 2022 .....	69
Table 66: Enrolment of trainees in accredited courses delivered by PSET providers in 2022.....	69
Table 67: Enrolment of trainees in non-accredited courses delivered by PSET institutions in 2022 .....	70
Source: Open VEMIS, 2022. ....	70
Table 68: Enrolment of Trainees in each PSET institutions by province of origin in 2022 .....	70
Source: Open VEMIS, 2022. ....	71
Table 69: Enrolment of trainees in each PSET institutions by province in 2022 .....	71
Source: Open VEMIS, 2022. ....	71
Table 70: Number of Trainers in each PSET institution by gender in 2021 – 2022 .....	71
<b>5. TERTIARY EDUCATION .....</b>	<b>73</b>
<b>5.1 National University of Vanuatu (NUV) .....</b>	<b>73</b>
Table 72. Number of students enrolled by gender in each program offered at the National University of Vanuatu main campus in 2020 – 2022 .....	73
Table 73. Number of students graduated by gender in each program offered at the National University of Vanuatu in 2020 – 2022.....	74
<b>5.1.2 School of Education .....</b>	<b>74</b>
Table 74: Student enrolment by program and courses offered in School of Education in 2021 .	74
<b>5.2 University of the South Pacific, Emalus Campus .....</b>	<b>75</b>
Table 75: USP Emalus Campus Ni-Vanuatu student distribution of completion awards by qualification and gender in 2018 - 2021 .....	75
Table 76: USP Emalus Ni-Vanuatu Students’ enrolment by qualification of study and gender in 2019 – 2021.....	75
<b>5.3 Agency of Francophone Universities (Agence Universitaire de la Francophonie - AUF).....</b>	<b>76</b>
Table 77: Number of students enrolled in AUF courses in each provincial sub-centres and including Port Vila campus in 2020 - 2022.....	76
Table 78: Number of students by gender enrolled in courses offered at AUF in 2020 – 2022 ....	77
Table 79: Number of graduated students in each course offered at AUF in 2021 - 2022.....	77
<b>5.4 Vanuatu Students Scholarship Awards by Sponsors .....</b>	<b>77</b>
Table 80: Number of new awarded scholarship by sponsors in 2019 – 2021 .....	77
Table 81: Number of on-going scholarships awarded by sponsors in 2019 – 2021 .....	78
<b>6. ANNEXES .....</b>	<b>79</b>
<b>Annex 1: Student enrolment in each school in 2022 .....</b>	<b>79</b>
Table 82: Student enrolment by gender in ECCE schools by island per province in 2022.....	79

Table 83: Student enrolment by gender in Primary and Centre schools by island per province in 2022 ..... 96

Table 84: Student enrolment by gender in Secondary schools by island per province in 2022. 109

**Annex 2: Ministry of Education and Training Annual School Census Cycle ..... 113**

**Annex 3: Glossary..... 114**

## FOREWORD

The Ministry of Education and Training (MoET) through the policy and planning division has the mandate to publish yearly statistical report on education data to inform policy and decision makers within the education sector. The statistics presented were validated and extracted from the Open VEMIS. Open VEMIS is the main database for MoET that, store and analyse data on different education indicators. Data in Open VEMIS are updated on annual basis by the responsible data owners, with respective of the time frames of types of education data available in OV. Also, data published in this report are sourced from other non-government education institution providing Tertiary and post-secondary education in Vanuatu.

The purpose of this report is to publish data captured in Open VEMIS and other non-government education institution that can be used to measure the effectiveness of the policy objectives that addresses the three main goals of the Ministry, which are Access, Quality and Management. The information published provides evidence to inform policy and decision makers as well as measure the effectiveness of the implementations of policies that aims to address the MoET's goals. Most importantly, the utilization of data will help to measure and monitor the progress of indicators outlined in the Vanuatu Education and Training Sector Strategy (VETSS) 2020 – 2030 that links to the Society pillar 2 of the Peoples Plan 2016 – 2030 that focuses on Quality Education.

The data also aim at calculating the different education indicators for SDG4, MDG and other regional indicators to measure the progress of the Vanuatu's education system that also allows comparison at the regional and international levels.

It is important for every data user to make effective use of the information in all planning or decision-making processes to ensure available resources are used effectively and efficiently. The formulation of new policies should be guided by data for its effectiveness and proper coordination of resources towards development.

On this note, I take this opportunity to encourage every directorate within MoET, line ministries, regional and international agencies to consider the importance of education data and make effective use of it for better planning and decision making towards improving our education system.

Finally, I am pleased to introduce the MoET Annual Statistical Report for 2022 that outlines a holistic range of education statistics, from Early Childhood Care and Education (ECCE) to Post School Education and Training (PSET).

Yours sincerely,



**Bergmans Iati**

Director General, Ministry of Education and Training



## ACKNOWLEDGEMENT

I have the honour as Director responsible to acknowledge the outstanding work by MoET officers who contributed in one way or another towards the publication of the 2022 statistical report published by the Ministry of Education and Training.

My special gratitude goes to the officers of the Policy and Planning Division at MoET, in particular to the Open VEMIS team for the tremendous efforts in compiling and publishing the Annual Statistical Report for 2022. I extend my appreciation to the provincial VEMIS Officers for the improved coordination and support provided in collecting the data and entering it into Open VEMIS (OV).

Massive thanks for the contributions of the school management and in particular, school principals, teachers and staffs for their time and effort in organising the school data and for making sure data entry in Open VEMIS or in paper survey forms are done prior to the dateline of the school census.

I also take this opportunity to appreciate the team effort of the Provincial Education Officers (PEOs) within each Provincial Education Offices for the good working relationship in supporting the tasks allocated at the school level in relation to collection, entry and validation of data in Open VEMIS.

On that note, I would also like extend my appreciation to every PSET providers institutions for responding positively to the data requested for publication in the MoET Statistical report.

Furthermore, I am so grateful to our donor partners particularly MFAT, DFAT, UNICEF, and SPC for providing the financial and technical support towards the development and capacity building on the use of the Open VEMIS system.

I would also like to encourage everyone to make good use of the information and to use the data as evidence to support planning and decision making within their aspects of work.

For further information, contact Oztome Bule on email: [obule@vanuatu.gov.vu](mailto:obule@vanuatu.gov.vu) at the Policy and Planning Division, or call +678 22309.

Yours sincerely,

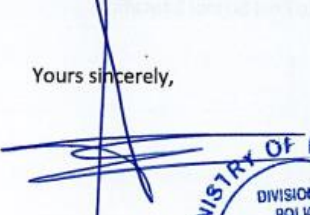

**Serge Lewawa**  
Director, Policy and Planning Division





## INTRODUCTION

The development and use of Open VEMIS has been instrumental in strengthening the collection and reporting of all MoET's data, ensuring that information is centralised and accessible for all users. All data available in the system are managed by responsible units owning the ministry's data from central office down to school level. The data captured includes enrolment, teachers, facility, school registry and mapping, school finance and are accessible at all levels within the education structure.

The development of Open VEMIS aiming to strengthen its three main objectives towards producing quality data which are **Completeness, Accuracy and Reliability** of all education managed in the database and making sure data managers are trained to ensure quality of data are addressed. The system itself facilitates the validation and quality control of the data stored in Open VEMIS that allows VEMIS officers and data managers to conduct data quality checks based on the reports generated by the system.

Therefore, data published have been validated and audited based on the Open VEMIS data quality procedures normally conducted by respective data managers within each unit before the data are confirmed for its official use.

The purpose of producing this statistical report separately from digest report is to ensure data are easily available in a timely manner given the validity of the data to inform planning and decision-making within the education sector. The data published will later be serve as the basis for compiling the Annual Digest reports, which will provide more detail analysis on education indicators.

Significantly, the information published measures the effectiveness and the progress of Education policies that addresses the main goals of the MoET, namely **Access, Quality and Management** highlighted in the Vanuatu Education and training Sector Strategy (VETSS) 2021 - 2030, that links to the society 2 pillar of "The People's Plan 2016 – 2030" which focuses on quality education. Thus, the content of this report captures information for each school type; ECCE, Primary, Secondary, and PSET institutions. Unfortunately, the report does not capture section on tertiary institution as the updated information for tertiary institutions including data on scholarship awards was not provided as per request.

## SUMMARY STATISTICS IN FORMAL EDUCATION

Table 1: Total enrolment by school type in 2020 - 2022

School Type	2020	2021	2022
ECCE	16,253	16,571	15,074
Primary (1 – 6)	56,633	57,072	56,391
Secondary (7 - 10)	18,488	19,765	21,009
Senior Secondary (11 +)	5,455	5,955	6,337
<b>Total</b>	<b>96,829</b>	<b>99,363</b>	<b>98,811</b>

Source: Open VEMIS, 2022.

Table 2: Student enrolment by age categories in each school type in 2022

Official age for each school type	Student enrolment by age categories			Total
	Official Age	Under Age	Over Age	
ECCE (4 – 5 years old)	11,165	608	3,301	15,074
Primary (6 – 11 years old)	43,336	765	12,290	56,391
Junior Secondary (12 – 15 years old)	12,546	176	8,287	21,009
Senior Secondary (16 – 19 years old)	4,581	90	1,666	6,337
<b>Total</b>	<b>71,628</b>	<b>1,639</b>	<b>25,544</b>	<b>98,811</b>

Source: Open VEMIS, 2022.

Table 3: Total number of schools in each school type in 2020 - 2022

School Type	2020	2021	2022
ECCE	876	779	695
Primary School (1 – 6)	482	461	450
Secondary School (7 +)	114	110	112
<b>Total</b>	<b>1,472</b>	<b>1,350</b>	<b>1,257</b>

Source: Open VEMIS, 2022.

Table 4: Total number of teachers teaching in each school type in 2020 - 2022

School Type	2020	2021	2022
ECCE	1,153	1,281	1,332
Primary (1 – 6)	1,933	2,080	2,152
Secondary (7 +)	918	1,064	1,135
<b>Total</b>	<b>4,004</b>	<b>4,425</b>	<b>4,619</b>

Source: Open VEMIS, 2022.

## 1. STUDENT ENROLMENT IN FORMAL EDUCATION

This section presents the student enrolment data for ECCE, Primary and Secondary schools. The student data are outlined in different table formats with the selected variables such as survey year, authority type, Area council, provinces, school location (rural/urban), gender, Age, language of instruction, school types and education levels. Each table headings clearly outlining the content of the information presented.

Table 5: Enrolment by gender in each school and authority type in 2020 - 2022

Year	Authority Type	ECCE			Primary (1–6)			Secondary (7 +)		
		Male	Female	Total	Male	Female	Total	Male	Female	Total
2020	Government	1,093	950	2,043	19,124	17,186	36,310	7,010	7,369	14,379
	Church (Govt. Assisted)	501	467	968	9,183	8,501	17,684	3,869	4,201	8,070
	<b>Subtotal Govt.</b>	<b>1,594</b>	<b>1,417</b>	<b>3,011</b>	<b>28,307</b>	<b>25,687</b>	<b>53,994</b>	<b>10,879</b>	<b>11,570</b>	<b>22,449</b>
	Church	21	9	30	57	66	123	18	13	31
	Private	4,943	4,684	9,627	1,125	1,032	2,157	676	636	1,312
	Community	1,872	1,713	3,585	196	163	359	83	68	151
	<b>Total</b>	<b>8,430</b>	<b>7,823</b>	<b>16,253</b>	<b>29,685</b>	<b>26,948</b>	<b>56,633</b>	<b>11,656</b>	<b>12,287</b>	<b>23,943</b>
2021	Government	1,497	1,434	2,931	19,147	17,376	36,523	7,381	7,880	15,261
	Church (Govt. assisted)	496	414	910	9,298	8,593	17,891	4,251	4,466	8,717
	<b>Subtotal Govt.</b>	<b>1,993</b>	<b>1,848</b>	<b>3,841</b>	<b>28,445</b>	<b>25,969</b>	<b>54,414</b>	<b>11,632</b>	<b>12,346</b>	<b>23,978</b>
	Church	15	13	28	164	149	313	77	52	129
	Private	6,596	6,106	12,702	1,208	1,137	2,345	807	806	1,613
	<b>Total</b>	<b>8,604</b>	<b>7,967</b>	<b>16,571</b>	<b>29,817</b>	<b>27,255</b>	<b>57,072</b>	<b>12,516</b>	<b>13,204</b>	<b>25,720</b>
2022	Government	2,492	2,434	4,926	18,749	16,918	35,667	7,589	8,365	15,954
	Church (Govt. assisted)	1,540	1,409	2,949	9,449	8,681	18,130	4,680	4,920	9,600
	<b>Subtotal Govt.</b>	<b>4,032</b>	<b>3,843</b>	<b>7,875</b>	<b>28,198</b>	<b>25,599</b>	<b>53,797</b>	<b>12,269</b>	<b>13,285</b>	<b>25,554</b>
	Church	62	63	125	122	136	258	69	41	110
	Private	3,650	3,424	7,074	1,232	1,104	2,336	833	849	1,682
	<b>Total</b>	<b>7,744</b>	<b>7,330</b>	<b>15,074</b>	<b>29,552</b>	<b>26,839</b>	<b>56,391</b>	<b>13,171</b>	<b>14,175</b>	<b>27,346</b>

Source: Open VEMIS, 2022.

Table 6: Enrolment in each school and authority type in 2020 - 2022

Year	Authority Type	School Type				Vanuatu
		ECCE	Primary (1–6)	Jnr Secondary (7–10)	Snr Secondary (11+)	
2020	Government	2,043	36,310	10,850	3,529	52,732
	Church (Govt. assisted)	968	17,684	6,594	1,476	26,722
	<b>Subtotal Govt.</b>	<b>3,011</b>	<b>53,994</b>	<b>17,444</b>	<b>5,005</b>	<b>79,454</b>

	Church	30	123	31		184
	Private	9,627	2,157	884	428	13,096
	Community	3,585	359	129	22	4,095
	<b>Total</b>	<b>16,253</b>	<b>56,633</b>	<b>18,488</b>	<b>5,455</b>	<b>96,829</b>
2021	Government	2,931	36,523	11,672	3,589	54,715
	Church (Govt. assisted)	910	17,891	7,006	1,711	27,518
	<b>Subtotal Govt.</b>	<b>3,841</b>	<b>54,414</b>	<b>18,678</b>	<b>5,300</b>	<b>82,233</b>
	Church	28	313	129		470
	Private	12,702	2,345	958	655	16,660
	<b>Total</b>	<b>16,571</b>	<b>57,072</b>	<b>19,765</b>	<b>5,955</b>	<b>99,363</b>
2022	Government	4,926	35,667	12,188	3,766	56,547
	Church (Govt. assisted)	2,949	18,130	7,705	1,895	30,679
	<b>Subtotal Govt.</b>	<b>7,875</b>	<b>53,797</b>	<b>19,893</b>	<b>5,661</b>	<b>87,226</b>
	Church	125	258	110		493
	Private	7,074	2,336	1,006	676	11,092
	<b>Total</b>	<b>15,074</b>	<b>56,391</b>	<b>21,009</b>	<b>6,337</b>	<b>98,811</b>

Source: Open VEMIS, 2022.

Table 7: Enrolment for ECCE by authority type per province in 2020 - 2022

Year	Authority Type	Torba	Sanma	Penama	Malampa	Shefa	Tafea	Vanuatu
2020	Government	33	107	60		1,843		2,043
	Church (Govt. assisted)		168	183	304	205	108	968
	<b>Subtotal Govt.</b>	<b>33</b>	<b>275</b>	<b>243</b>	<b>304</b>	<b>2,048</b>	<b>108</b>	<b>3,011</b>
	Church				30			30
	Private	345	2,748	814	1,308	2,724	1,688	9,627
	Community	304	530	898	731	229	893	3,585
	<b>Total</b>	<b>682</b>	<b>3,553</b>	<b>1,955</b>	<b>2,373</b>	<b>5,001</b>	<b>2,689</b>	<b>16,253</b>
2021	Government	273	122	64	397	1,926	149	2,931
	Church (Govt. assisted)		144	175	301	157	133	910
	<b>Subtotal Govt.</b>	<b>273</b>	<b>266</b>	<b>239</b>	<b>698</b>	<b>2,083</b>	<b>282</b>	<b>3,841</b>
	Church				28			28
	Private	381	3,462	1,821	1,555	2,898	2,585	12,702
	<b>Total</b>	<b>654</b>	<b>3,728</b>	<b>2,060</b>	<b>2,281</b>	<b>4,981</b>	<b>2,867</b>	<b>16,571</b>
2022	Government	311	858	785	912	1,753	307	4,926
	Church (Govt. assisted)	159	382	565	662	1,056	125	2,949
	<b>Subtotal Govt.</b>	<b>470</b>	<b>1,240</b>	<b>1,350</b>	<b>1574</b>	<b>2,809</b>	<b>432</b>	<b>7,875</b>
	Church	7	21		55	42		125
	Private	145	1705	600	641	1,714	2,269	7,074
	<b>Total</b>	<b>622</b>	<b>2,966</b>	<b>1,950</b>	<b>2,270</b>	<b>4,565</b>	<b>2,701</b>	<b>15,074</b>

Source: Open VEMIS, 2022.

Table 8: Enrolment for Primary schools (1 – 6) by authority type per province in 2020 - 2022

Year	Authority Type	Torba	Sanma	Penama	Malampa	Shefa	Tafea	Vanuatu
2020	Government	1,306	7,983	3,677	5,718	10,224	7,402	36,310
	Church (Govt. assisted)	753	4,239	2,794	2,826	3,793	3,279	17,684
	<b>Subtotal Govt.</b>	<b>2,059</b>	<b>12,222</b>	<b>6,471</b>	<b>8,544</b>	<b>14,017</b>	<b>10,681</b>	<b>53,994</b>
	Church					123		123
	Private		98			1,998	61	2,157
	Community				45	314		359
	<b>Total</b>	<b>2,059</b>	<b>12,320</b>	<b>6,471</b>	<b>8,589</b>	<b>16,452</b>	<b>10,742</b>	<b>56,633</b>
2021	Government	1,294	7,893	4,003	5,715	10,252	7,366	36,523
	Church (Govt. assisted)	727	4,246	2,859	2,899	3,869	3,291	17,891
	<b>Subtotal Govt.</b>	<b>2,021</b>	<b>12,139</b>	<b>6,862</b>	<b>8,614</b>	<b>14,121</b>	<b>10,657</b>	<b>54,414</b>
	Church		115			198		313
	Private		62			2,158	125	2,345
	<b>Total</b>	<b>2,021</b>	<b>12,316</b>	<b>6,862</b>	<b>8,614</b>	<b>16,477</b>	<b>10,782</b>	<b>57,072</b>
2022	Government	1,170	7,776	3,987	5,516	10,078	7,140	35,667
	Church (Govt. assisted)	960	4,240	2,883	2,896	3,904	3,247	18,130
	<b>Subtotal Govt.</b>	<b>2,130</b>	<b>12,016</b>	<b>6,870</b>	<b>8,412</b>	<b>13,982</b>	<b>10,387</b>	<b>53,797</b>
	Church		74			184		258
	Private		103			2,183	50	2,336
	<b>Total</b>	<b>2,130</b>	<b>12,193</b>	<b>6,870</b>	<b>8,412</b>	<b>16,349</b>	<b>10,437</b>	<b>56,391</b>

Source: Open VEMIS, 2022.

Table 9: Enrolment for secondary school (Year 7+) by authority type per province in 2020 - 2022

Year	Authority Type	Province						Vanuatu
		Torba	Sanma	Penama	Malampa	Shefa	Tafea	
2020	Government	225	3,487	590	2,088	5,956	2,033	14,379
	Church (Govt. assisted)	314	1,779	1,387	984	2,377	1,229	8,070
	<b>Subtotal Govt.</b>	<b>539</b>	<b>5,266</b>	<b>1,977</b>	<b>3,072</b>	<b>8,333</b>	<b>3,262</b>	<b>22,449</b>
	Church					31		31
	Private		4			1,189	119	1,312
	Community				16	135		151
	<b>Total</b>	<b>539</b>	<b>5,270</b>	<b>1,977</b>	<b>3,088</b>	<b>9,688</b>	<b>3,381</b>	<b>23,943</b>
2021	Government	291	3,752	655	2,228	6,252	2,083	15,261
	Church (Govt. assisted)	344	1,946	1,715	998	2,346	1,368	8,717
	<b>Subtotal Govt.</b>	<b>635</b>	<b>5,698</b>	<b>2,370</b>	<b>3,226</b>	<b>8,598</b>	<b>3,451</b>	<b>23,978</b>
	Church				80	49	112	129
	Private					1,501		1,613
	<b>Total</b>	<b>635</b>	<b>5,698</b>	<b>2,370</b>	<b>3,306</b>	<b>10,148</b>	<b>3,563</b>	<b>25,720</b>

2022	Government	286	3,996	712	2,561	6,457	1,942	15,954
	Church (Govt. assisted)	450	2,140	1,885	1,044	2,338	1,743	9,600
	<b>Subtotal Govt.</b>	<b>736</b>	<b>6,136</b>	<b>2,597</b>	<b>3,605</b>	<b>8,795</b>	<b>3,685</b>	<b>25,554</b>
	Church				72	38		110
	Private					1,583	99	1,682
	<b>Total</b>	<b>736</b>	<b>6,136</b>	<b>2,597</b>	<b>3,677</b>	<b>10,416</b>	<b>3,784</b>	<b>27,346</b>

Source: Open VEMIS, 2022.

Table 10. ECCE enrolment by gender in each authority type per province in 2020 - 2022

Year	Authority Type	Torba		Sanma		Penama		Malampa		Shefa		Tafea		Vanuatu	
		Male	Female	Male	Female	Male	Female	Male	Female	Male	Female	Male	Female	Male	Female
2020	Government	15	18	51	56	33	27			994	849			1,093	950
	Church (Govt. assisted)			91	77	82	101	159	145	112	93	57	51	501	467
	<b>Subtotal Govt.</b>	<b>15</b>	<b>18</b>	<b>142</b>	<b>133</b>	<b>115</b>	<b>128</b>	<b>159</b>	<b>145</b>	<b>1,106</b>	<b>942</b>	<b>57</b>	<b>51</b>	<b>1,594</b>	<b>1,417</b>
	Church							21	9					21	9
	Private	183	162	1,441	1,307	430	384	630	678	1,379	1,345	880	808	4,943	4,684
	Community	155	149	299	231	482	416	364	367	108	121	464	429	1,872	1,713
	<b>Total</b>	<b>353</b>	<b>329</b>	<b>1,882</b>	<b>1,671</b>	<b>1,027</b>	<b>928</b>	<b>1,174</b>	<b>1,199</b>	<b>2,593</b>	<b>2,408</b>	<b>1,401</b>	<b>1,288</b>	<b>8,430</b>	<b>7,823</b>
2021	Government	145	128	50	72	35	29	196	201	998	928	73	76	1,497	1,434
	Church (Govt. assisted)			77	67	100	75	166	135	81	76	72	61	496	414
	<b>Subtotal Govt.</b>	<b>145</b>	<b>128</b>	<b>127</b>	<b>139</b>	<b>135</b>	<b>104</b>	<b>362</b>	<b>336</b>	<b>1,079</b>	<b>1,004</b>	<b>145</b>	<b>137</b>	<b>1,993</b>	<b>1,848</b>
	Church							15	13					15	13
	Private	193	188	1,845	1,617	949	872	768	787	1,499	1,399	1,342	1,243	6,596	6,106
	<b>Total</b>	<b>338</b>	<b>316</b>	<b>1,972</b>	<b>1,756</b>	<b>1,084</b>	<b>976</b>	<b>1,145</b>	<b>1,136</b>	<b>2,578</b>	<b>2,403</b>	<b>1,487</b>	<b>1,380</b>	<b>8,604</b>	<b>7,967</b>
2022	Government	152	159	444	414	407	378	443	469	891	862	155	152	2,492	2,434
	Church (Govt. assisted)	85	74	185	197	326	239	343	319	541	515	60	65	1,540	1,409
	<b>Subtotal Govt.</b>	<b>237</b>	<b>233</b>	<b>629</b>	<b>611</b>	<b>733</b>	<b>617</b>	<b>786</b>	<b>788</b>	<b>1,432</b>	<b>1,377</b>	<b>215</b>	<b>217</b>	<b>4,032</b>	<b>3,843</b>
	Church	3	4	13	8			29	26	17	25			62	63
	Private	75	70	866	839	297	303	333	308	896	818	1,183	1,086	3,650	3,424
	<b>Total</b>	<b>315</b>	<b>307</b>	<b>1,508</b>	<b>1,458</b>	<b>1,030</b>	<b>920</b>	<b>1,148</b>	<b>1,122</b>	<b>2,345</b>	<b>2,220</b>	<b>1,398</b>	<b>1,303</b>	<b>7,744</b>	<b>7,330</b>

Source: Open VEMIS, 2022.

Table 11. Primary enrolment by gender in each authority type per province in 2020 - 2022

Year	Authority Type	Torba		Sanma		Penama		Malampa		Shefa		Tafea		Vanuatu	
		Male	Female	Male	Female	Male	Female	Male	Female	Male	Female	Male	Female	Male	Female
2020	Government	641	665	4,137	3,846	1,926	1,751	3,004	2,714	5,373	4,851	4,043	3,359	19,124	17,186
	Church (Govt. assisted)	365	388	2,237	2,002	1,450	1,344	1,490	1,336	1,955	1,838	1,686	1,593	9,183	8,501
	<b>Subtotal Govt.</b>	<b>1,006</b>	<b>1,053</b>	<b>6,374</b>	<b>5,848</b>	<b>3,376</b>	<b>3,095</b>	<b>4,494</b>	<b>4,050</b>	<b>7,328</b>	<b>6,689</b>	<b>5,729</b>	<b>4,952</b>	<b>28,307</b>	<b>25,687</b>
	Church									57	66			57	66
	Private			44	54					1,048	950	33	28	1,125	1,032
	Community							27	18	169	145			196	163
	<b>Total</b>	<b>1,006</b>	<b>1,053</b>	<b>6,418</b>	<b>5,902</b>	<b>3,376</b>	<b>3,095</b>	<b>4,521</b>	<b>4,068</b>	<b>8,602</b>	<b>7,850</b>	<b>5,762</b>	<b>4,980</b>	<b>29,685</b>	<b>26,948</b>
2021	Government	653	641	4,069	3,824	2,099	1,904	2,957	2,758	5,381	4,871	3,988	3,378	19,147	17,376
	Church (Govt. assisted)	347	380	2,240	2,006	1,500	1,359	1,521	1,378	2,010	1,859	1,680	1,611	9,298	8,593
	<b>Subtotal Govt.</b>	<b>1,000</b>	<b>1,021</b>	<b>6,309</b>	<b>5,830</b>	<b>3,599</b>	<b>3,263</b>	<b>4,478</b>	<b>4,136</b>	<b>7,391</b>	<b>6,730</b>	<b>5,668</b>	<b>4,989</b>	<b>28,445</b>	<b>25,969</b>
	Church			70	45					94	104			94	67
	Private			30	32					1,120	1,038	58	67	1,208	1,137
	<b>Total</b>	<b>1,000</b>	<b>1,021</b>	<b>6,409</b>	<b>5,907</b>	<b>3,599</b>	<b>3,263</b>	<b>4,478</b>	<b>4,136</b>	<b>8,605</b>	<b>7,872</b>	<b>5,726</b>	<b>5,056</b>	<b>29,817</b>	<b>27,255</b>
2022	Government	604	566	4,019	3,757	2,109	1,878	2,877	2,639	5,311	4,767	3,829	33,11	18,749	16,918
	Church (Govt. assisted)	486	474	2,241	1,999	1,510	1,373	1,503	1,393	2,049	1,855	1,660	1,587	9,449	8,681
	<b>Subtotal Govt.</b>	<b>1,090</b>	<b>1,040</b>	<b>6,260</b>	<b>5,756</b>	<b>3,619</b>	<b>3,251</b>	<b>4,380</b>	<b>4,032</b>	<b>7,360</b>	<b>6,622</b>	<b>5,489</b>	<b>4,898</b>	<b>28,198</b>	<b>25,599</b>
	Church			42	32					80	104			122	136
	Private			47	56					1,156	1,027	29	21	1,232	1,104
	<b>Total</b>	<b>1,090</b>	<b>1,040</b>	<b>6,349</b>	<b>5,844</b>	<b>3,619</b>	<b>3,251</b>	<b>4,380</b>	<b>4,032</b>	<b>8,596</b>	<b>7,753</b>	<b>5,518</b>	<b>4,919</b>	<b>29,552</b>	<b>26,839</b>

Source: Open VEMIS, 2022.



Table 12. Secondary enrolment by gender in each authority type per province in 2020 - 2022

Year	Authority Type	Torba		Sanma		Penama		Malampa		Shefa		Tafea		Vanuatu	
		Male	Female	Male	Female	Male	Female	Male	Female	Male	Female	Male	Female	Male	Female
2020	Government	109	116	1,693	1,794	294	296	980	1,108	2,857	3,099	1,077	956	7,010	7,369
	Church (Govt. assisted)	144	170	888	891	630	757	486	498	1,107	1,270	614	615	3,869	4,201
	<b>Subtotal Govt.</b>	<b>253</b>	<b>286</b>	<b>2,581</b>	<b>2,685</b>	<b>924</b>	<b>1,053</b>	<b>1,466</b>	<b>1,606</b>	<b>3,964</b>	<b>4,369</b>	<b>1,691</b>	<b>1,571</b>	<b>10,879</b>	<b>11,570</b>
	Church									18	13			18	13
	Private			3	1					599	590	74	45	676	636
	Community							9	7	74	61			83	68
	<b>Total</b>	<b>253</b>	<b>286</b>	<b>2,584</b>	<b>2,686</b>	<b>924</b>	<b>1,053</b>	<b>1,475</b>	<b>1,613</b>	<b>4,655</b>	<b>5,033</b>	<b>1,765</b>	<b>1,616</b>	<b>11,656</b>	<b>12,287</b>
2021	Government	147	144	1,765	1,987	342	313	1,039	1,189	2,992	3,260	1,096	987	7,381	7,880
	Church (Govt. assisted)	158	186	1,012	934	800	915	492	506	1,080	1,266	709	659	4,251	4,466
	<b>Subtotal Govt.</b>	<b>305</b>	<b>330</b>	<b>2,777</b>	<b>2,921</b>	<b>1,142</b>	<b>1,228</b>	<b>1,531</b>	<b>1,695</b>	<b>4,072</b>	<b>4,526</b>	<b>1,805</b>	<b>1,646</b>	<b>11,632</b>	<b>12,346</b>
	Church							51	29	26	23			77	52
	Private									746	755	61	51	807	806
	<b>Total</b>	<b>305</b>	<b>330</b>	<b>2,777</b>	<b>2,921</b>	<b>1,142</b>	<b>1,228</b>	<b>1,582</b>	<b>1,724</b>	<b>4,844</b>	<b>5,304</b>	<b>1,866</b>	<b>1,697</b>	<b>12,516</b>	<b>13,204</b>
2022	Government	130	156	1,828	2,168	377	335	1,208	1,353	3,006	3,451	1,040	902	7,589	8,365
	Church (Govt. assisted)	210	240	1,108	1,032	871	1,014	508	536	1,081	1,257	902	841	4,680	4,920
	<b>Subtotal Govt.</b>	<b>340</b>	<b>396</b>	<b>2,936</b>	<b>3,200</b>	<b>1,248</b>	<b>1,349</b>	<b>1,716</b>	<b>1,889</b>	<b>4,087</b>	<b>4,708</b>	<b>1,942</b>	<b>1743</b>	<b>12,269</b>	<b>13,285</b>
	Church							50	22	19	19			69	41
	Private									788	795	45	54	833	849
	<b>Total</b>	<b>340</b>	<b>396</b>	<b>2,936</b>	<b>3,200</b>	<b>1,248</b>	<b>1,349</b>	<b>1,766</b>	<b>1,911</b>	<b>4,894</b>	<b>5,522</b>	<b>1,987</b>	<b>1,797</b>	<b>13,171</b>	<b>14,175</b>

Source: Open VEMIS, 2022.

Table 13. Enrolment of students by gender in Junior Secondary school (Year 7 – 10) by authority type and province in 2022

Year	Authority Type	Torba		Sanma		Penama		Malampa		Shefa		Tafea		Vanuatu	
		Male	Female	Male	Female	Male	Female	Male	Female	Male	Female	Male	Female	Male	Female
2022	Government	110	131	1,299	1,483	377	335	1,064	1,156	2,193	2,319	931	790	5,974	6,214
	Church (Govt. assisted)	210	240	960	872	720	796	501	518	742	789	707	650	3,840	3,865
	<b>Subtotal Govt.</b>	<b>320</b>	<b>371</b>	<b>2,259</b>	<b>2,355</b>	<b>1,097</b>	<b>1,131</b>	<b>1,565</b>	<b>1,674</b>	<b>2,935</b>	<b>3,108</b>	<b>1,638</b>	<b>1,440</b>	<b>9,814</b>	<b>10,079</b>
	Church							50	22	19	19			69	41
	Private									464	443	45	54	509	497
	<b>Total</b>		<b>320</b>	<b>371</b>	<b>2,259</b>	<b>2,355</b>	<b>1,097</b>	<b>1,131</b>	<b>1,615</b>	<b>1,696</b>	<b>3,418</b>	<b>3,570</b>	<b>1,683</b>	<b>1,494</b>	<b>10,392</b>

Source: Open VEMIS, 2022.

Table 14. Enrolment of students by gender in Senior Secondary school (Year 11 +) by authority type and province in 2022

Year	Authority Type	Torba		Sanma		Penama		Malampa		Shefa		Tafea		Vanuatu	
		Male	Female	Male	Female	Male	Female	Male	Female	Male	Female	Male	Female	Male	Female
2022	Government	20	25	529	685			144	197	813	1,132	109	112	1,615	2,151
	Church (Govt. assisted)			148	160	151	218	7	18	339	468	195	191	840	1,055
	<b>Subtotal Govt.</b>	<b>20</b>	<b>25</b>	<b>677</b>	<b>845</b>	<b>151</b>	<b>218</b>	<b>151</b>	<b>215</b>	<b>1,152</b>	<b>1,600</b>	<b>304</b>	<b>303</b>	<b>2,455</b>	<b>3,206</b>
	Church														
	Private									324	352			324	352
	<b>Total</b>		<b>20</b>	<b>25</b>	<b>677</b>	<b>845</b>	<b>151</b>	<b>218</b>	<b>151</b>	<b>215</b>	<b>1,476</b>	<b>1,952</b>	<b>304</b>	<b>303</b>	<b>2,779</b>

Source: Open VEMIS, 2022.

Table 15: Enrolment of students in each schools type in rural and urban per province in 2020 - 2022

Year	School Type	Rural							Urban		
		Torba	Sanma	Penama	Malampa	Shefa	Tafea	Rural Total	Sanma	Shefa	Urban Total
2020	ECCE	682	2,470	1,955	2,373	2,912	2,689	13,081	1,083	2,089	3,172
	Primary (1 - 6)	2,059	8,621	6,471	8,589	8,733	10,742	45,215	3,699	7,719	11,418
	Secondary (7+)	539	3,060	1,977	3,088	3,344	3,381	15,389	2,210	6,344	8,554
	<b>Total</b>	<b>3,280</b>	<b>14,151</b>	<b>10,403</b>	<b>14,050</b>	<b>14,989</b>	<b>16,812</b>	<b>73,685</b>	<b>6,992</b>	<b>16,152</b>	<b>23,144</b>
2021	ECCE	654	2,698	2,060	2,281	2,933	2,867	13,493	1,030	2,048	16,571
	Primary (1 - 6)	2,021	8,658	6,862	8,614	8,689	10,782	45,626	3,658	7,788	57,072
	Secondary (7+)	635	3,431	2,370	3,306	3,292	3,563	16,597	2,267	6,856	25,720
	<b>Total</b>	<b>3,310</b>	<b>14,787</b>	<b>11,291</b>	<b>14,201</b>	<b>14,914</b>	<b>17,212</b>	<b>75,716</b>	<b>6,955</b>	<b>16,692</b>	<b>99,363</b>
2022	ECCE	622	1,953	1,950	2,270	2,535	2,701	12,031	1,013	2,030	3,043
	Primary (1 - 6)	2,130	8,483	6,870	8,412	8,870	10,437	45,202	3,710	7,479	11,189
	Junior Secondary (7 - 10)	691	3,026	2,228	3,311	2,920	3,177	15,353	1,588	4,068	5,656
	Senior Secondary (11 -14)	45	793	369	366	666	607	2,846	729	2,762	3,491
	<b>Total</b>	<b>3,488</b>	<b>14,255</b>	<b>11,417</b>	<b>14,359</b>	<b>14,991</b>	<b>16,922</b>	<b>75,432</b>	<b>7,040</b>	<b>16,339</b>	<b>23,379</b>

Source: Open VEMIS, 2022.

Table 16: Enrolment of students by gender in each school type in rural and urban in 2020 – 2022

Location	School Type	2020			2021			2022		
		Male	Female	Total	Male	Female	Total	Male	Female	Total
Rural	ECCE	6,808	6,273	13,081	7,022	6,471	13,493	6,185	5,846	12,031
	Primary (1 - 6)	23,776	21,439	42,215	23,890	21,736	45,626	23,732	21,470	45,202
	Secondary (7+)	7,506	7,883	15,389	8,142	8,455	16,597			
	Junior Secondary (7 - 10)							7,675	7,678	15,353

	Senior Secondary (11+)							1,262	1,584	2,846
	<b>Rural Total</b>	<b>38,090</b>	<b>35,595</b>	<b>73,685</b>	<b>39,054</b>	<b>36,662</b>	<b>75,716</b>	<b>38,854</b>	<b>36,578</b>	<b>75,432</b>
Urban	ECCE	1,622	1,550	3,172	1,582	1,496	3,078	1,559	1,484	3,043
	Primary (1 - 6)	5,909	5,509	11,418	5,927	5,519	11,446	5,820	5,369	11,189
	Secondary (7+)	4,150	4,404	8,554	4,374	4,749	9,123			
	Junior Secondary (7 – 10)							2,717	2,939	5,656
	Senior Secondary (11+)							1,517	1,974	3,491
	<b>Urban Total</b>	<b>11,681</b>	<b>11,463</b>	<b>23,144</b>	<b>11,883</b>	<b>11,764</b>	<b>23,647</b>	<b>11,613</b>	<b>11,766</b>	<b>23,379</b>
<b>Total</b>	<b>49,771</b>	<b>47,058</b>	<b>96,829</b>	<b>50,937</b>	<b>48,426</b>	<b>99,363</b>	<b>50,467</b>	<b>48,344</b>	<b>98,811</b>	

Source: Open VEMIS, 2022.

Table 17: Enrolment of students by gender in each school type in rural and urban per province in 2021 - 2022

Year	Gender	School Type	Rural							Urban			Vanuatu
			Torba	Sanma	Penama	Malampa	Shefa	Tafea	Total	Sanma	Shefa	Total	
2021	Male	ECE	338	1,433	1,084	1,145	1,535	1,487	7,022	539	1,043	1,582	8,604
		Primary (1-6)	1,000	4,510	3,599	4,478	4,577	5,726	23,890	1,899	4,028	5,927	29,817
		Secondary (7+)	305	1,680	1,142	1,582	1,567	1,866	8,142	1,097	3,277	4,374	12,516
		<b>Total Male</b>	<b>1,643</b>	<b>7,623</b>	<b>5,825</b>	<b>7,205</b>	<b>7,679</b>	<b>9,079</b>	<b>39,054</b>	<b>3,535</b>	<b>8,348</b>	<b>11,883</b>	<b>50,937</b>
	Female	ECE	316	1,265	976	1,136	1,398	1,380	6,471	491	1,005	1,496	7,967
		Primary (1-6)	1,021	4,148	3,263	4,136	4,112	5,056	21,736	1,759	3,760	5,519	27,255
		Secondary (7+)	330	1,751	1,228	1,724	1,725	1,697	8,455	1,170	3,579	4,749	13,204
		<b>Total Female</b>	<b>1,667</b>	<b>7,164</b>	<b>5,467</b>	<b>6,996</b>	<b>7,235</b>	<b>8,133</b>	<b>36,662</b>	<b>3,420</b>	<b>8,344</b>	<b>11,764</b>	<b>48,426</b>
		<b>Total</b>	<b>3,310</b>	<b>14,787</b>	<b>11,292</b>	<b>14,201</b>	<b>14,914</b>	<b>17,212</b>	<b>75,716</b>	<b>6,955</b>	<b>16,692</b>	<b>23,647</b>	<b>99,363</b>
	2022	Male	ECE	315	999	1,030	1,148	1,295	1,398	6,185	509	1,050	1,559
Primary (1-6)			1,090	4,402	3,619	4,380	4,723	5,518	23,732	1,947	3,873	5,820	29,552

		Junior Secondary (7 – 10)	320	1,502	1,097	1,615	1,458	1,683	7,675	757	1,960	2,717	10,392
		Senior Secondary (11+)	20	358	151	151	278	304	1,262	319	1,198	1,517	2,779
		<b>Total Male</b>	<b>1,745</b>	<b>7,261</b>	<b>5,897</b>	<b>7,294</b>	<b>7,754</b>	<b>8,903</b>	<b>38,854</b>	<b>3,532</b>	<b>8,081</b>	<b>11,613</b>	<b>5,0467</b>
	Female	ECE	307	954	920	1,122	1,240	1,303	5,846	504	980	1,484	7,330
		Primary (1-6)	1,040	4,081	3,251	4,032	4,147	4,919	21,470	1,763	3,606	5,369	26,839
		Junior Secondary (7 – 10)	371	1,524	1,131	1,696	1,462	1,494	7,678	831	2,108	2,939	10,617
		Senior Secondary (11+)	25	435	218	215	388	303	1,584	410	1,564	1,974	3,558
		<b>Total Female</b>	<b>1,743</b>	<b>6,994</b>	<b>55,20</b>	<b>7,065</b>	<b>7,237</b>	<b>8,019</b>	<b>36,578</b>	<b>3,508</b>	<b>8,258</b>	<b>11,766</b>	<b>48,344</b>
		<b>Total</b>	<b>3,488</b>	<b>14,255</b>	<b>11,417</b>	<b>14,359</b>	<b>14,991</b>	<b>16,922</b>	<b>75,432</b>	<b>7,040</b>	<b>16,339</b>	<b>23,379</b>	<b>98,811</b>

Source: Open VEMIS, 2022.

Table 18: Enrolment of students by gender in each school type and by language of instruction per province in 2022

Year	School Type	Language	Torba		Sanma		Penama		Malampa		Shefa		Tafea		Vanuatu		
			Male	Female	Male	Female	Male	Female	Male	Female	Male	Female	Male	Female	Male	Female	Total
2022	ECE	Bislama			146	162	3	6	16	16	82	86	11	16	258	286	544
		English	243	239	979	911	567	525	677	692	1,434	1,421	705	698	4,605	4,486	9,091
		French	68	62	289	298	300	239	335	298	526	432	96	93	1,614	1,422	3,036
		Vernacular	4	6	94	87	160	150	120	116	303	281	586	496	1,267	1,136	2,403
		<b>Total</b>	<b>315</b>	<b>307</b>	<b>1,508</b>	<b>1,458</b>	<b>1,030</b>	<b>920</b>	<b>1,148</b>	<b>1,122</b>	<b>2,345</b>	<b>2,220</b>	<b>1,398</b>	<b>1,303</b>	<b>7,744</b>	<b>7,330</b>	<b>15,074</b>
	Primary	English	801	744	4,170	3,877	2,491	2,181	2,688	2,469	6,372	5,758	3,412	3,052	19,934	18,081	38,015
		French	289	296	2,179	1,967	1,128	1,070	1,692	1,563	2,224	1,995	2,106	1,867	9,618	8,758	18,376
		<b>Total</b>	<b>1,090</b>	<b>1,040</b>	<b>6,349</b>	<b>5,844</b>	<b>3,619</b>	<b>3,251</b>	<b>4,380</b>	<b>4,032</b>	<b>8,596</b>	<b>7,753</b>	<b>5,518</b>	<b>4,919</b>	<b>29,552</b>	<b>26,839</b>	<b>56,391</b>
	Junior Secondary	English	272	322	1,615	1,684	909	943	1,162	1,168	2,513	2,587	1,272	1,143	7,743	7,847	15,590
		French	48	49	644	671	188	188	453	528	905	983	411	351	2,649	2,770	5,419
		<b>Total</b>	<b>320</b>	<b>371</b>	<b>2,259</b>	<b>2,355</b>	<b>1,097</b>	<b>1,131</b>	<b>1,615</b>	<b>1,696</b>	<b>3,418</b>	<b>3,570</b>	<b>1,683</b>	<b>1,494</b>	<b>10,392</b>	<b>10,617</b>	<b>21,009</b>
	Senior Secondary	English	20	25	442	557	145	184	95	118	968	1,295	177	162	1,847	2,341	4,188
		French			235	288	6	34	56	97	508	657	127	141	932	1,217	2,149

		<b>Total</b>	<b>20</b>	<b>25</b>	<b>677</b>	<b>845</b>	<b>151</b>	<b>218</b>	<b>151</b>	<b>215</b>	<b>1,476</b>	<b>1,952</b>	<b>304</b>	<b>303</b>	<b>2,779</b>	<b>3,558</b>	<b>6,337</b>
--	--	--------------	-----------	-----------	------------	------------	------------	------------	------------	------------	--------------	--------------	------------	------------	--------------	--------------	--------------

Source: Open VEMIS, 2022.

Table 19: Enrolment of student by gender in each school type in rural and urban in 2022

Year	Location	Language	ECE			Primary School			Junior Secondary			Senior Secondary			
			Male	Female	Total	Male	Female	Total	Male	Female	Total	Male	Female	Total	
2022	Rural	Bislama	192	217	409										
		English	3,609	3,502	7,111	16,153	14,602	30,755	5,766	5,788	11,554	891	1,092	1,983	
		French	1,168	1,038	2,206	7,579	6,868	14,447	1,909	1,890	3,799	371	492	863	
		Vernacular	1,216	1,089	2,305										
		<b>Total Rural</b>	<b>6,185</b>	<b>5,846</b>	<b>12,031</b>	<b>23,732</b>	<b>21,470</b>	<b>45,202</b>	<b>7,675</b>	<b>7,678</b>	<b>15,353</b>	<b>1,262</b>	<b>1,584</b>	<b>2,846</b>	
	Urban	Bislama	66	69	135										
		English	996	984	1,980	3,781	3,479	7,260	1,977	2,059	4,036	956	1,249	2,205	
		French	446	384	830	2,039	1,890	3,929	740	880	1,620	561	725	1,286	
		Vernacular	51	47	98										
		<b>Total Urban</b>	<b>1,559</b>	<b>1,484</b>	<b>3,043</b>	<b>5,820</b>	<b>5,369</b>	<b>11,189</b>	<b>2,717</b>	<b>2,939</b>	<b>5,656</b>	<b>1,517</b>	<b>1,974</b>	<b>3,491</b>	
<b>Vanuatu Total</b>			<b>7,744</b>	<b>7,330</b>	<b>15,074</b>	<b>29,552</b>	<b>26,839</b>	<b>56,391</b>	<b>10,392</b>	<b>10,617</b>	<b>21,009</b>	<b>2,779</b>	<b>3,558</b>	<b>6,337</b>	

Source: Open VEMIS, 2022.

Table 20: Enrolment of student by gender in each school type and authority type in rural and urban in 2022

Year	Location	Authority Type	ECE			Primary			Junior Secondary			Senior Secondary		
			Male	Female	Total	Male	Female	Total	Male	Female	Total	Male	Female	Total
2022	Rural	Government of Vanuatu	2,123	2,091	4,214	15,922	14,278	30,200	4,234	4,189	8,423	509	661	1,170
		Church (Government Assisted)	1,137	1,029	2,166	7,503	6,931	14,434	3,339	3,395	6,734	753	923	1,676
		Church (Not Government Assisted)	62	63	125	75	64	139	50	22	72			
		Private	2,863	2,663	5,526	232	197	429	52	72	124			
		<b>Total Rural</b>	<b>6,185</b>	<b>5,846</b>	<b>12,031</b>	<b>23,732</b>	<b>21,470</b>	<b>45,202</b>	<b>7,675</b>	<b>7,678</b>	<b>15,353</b>	<b>1,262</b>	<b>1,584</b>	<b>2,846</b>
Urban	Government of Vanuatu	3,69	343	712	2,827	2,640	5,467	1,740	2,025	3,765	1,106	1,490	2,596	

	Church (Government Assisted)	403	380	783	1,946	1,750	3,696	501	470	971	87	132	219
	Church (Not Government Assisted)				47	72	119	19	19	38			
	Private	787	761	1,548	1,000	907	1,907	457	425	882	324	352	676
	<b>Total Urban</b>	<b>1,559</b>	<b>1,484</b>	<b>3,043</b>	<b>5,820</b>	<b>5,369</b>	<b>11,189</b>	<b>2,717</b>	<b>2,939</b>	<b>5,656</b>	<b>1,517</b>	<b>1,974</b>	<b>3,491</b>
	<b>Vanuatu Total</b>	<b>7,744</b>	<b>7,330</b>	<b>15,074</b>	<b>29,552</b>	<b>26,839</b>	<b>56,391</b>	<b>10,392</b>	<b>10,617</b>	<b>21,009</b>	<b>2,779</b>	<b>3,558</b>	<b>6,337</b>

Source: Open VEMIS, 2022.

Table 21: Enrolment in each school type and by school language of instruction and authority type in 2020 - 2022

Authority Type	Language	ECCE			Primary (1 - 6)			Secondary (7+)		Junior Secondary (7 - 10)	Senior Secondary (11+)
		2020	2021	2022	2020	2021	2022	2020	2021	2022	2022
Government	Bilingual	82	55								
	Bislama	406	505	125							
	English	246	752	3591	29,032	29,038	28,274	11,010	11,757	793	2,337
	French	139	207	857	7,278	7,471	7,393	3,369	3,504	2,395	1,429
	Vernacular	1,170	1,412	353		14					
	<b>Sub Total</b>	<b>2,043</b>	<b>2,931</b>	<b>4,926</b>	<b>36,310</b>	<b>36,523</b>	<b>35,667</b>	<b>14,379</b>	<b>15,261</b>	<b>12,188</b>	<b>3,766</b>
Church (Government Assisted)	Bislama	105	142	79							
	English	198	142	1,309	7,318	7,178	7,457	4,882	5,524	4,869	1,270
	French	169	204	1,286	10,316	10,713	10,673	3,188	3,193	2,836	625
	Vernacular	496	422	275	50						
	<b>Sub Total</b>	<b>968</b>	<b>910</b>	<b>2,949</b>	<b>17,684</b>	<b>17,891</b>	<b>18,130</b>	<b>8,070</b>	<b>8,717</b>	<b>7,705</b>	<b>1,895</b>
Church	English	30	28	117	123	313	258	31	129	110	
	Vernacular			8							
	<b>Sub Total</b>	<b>30</b>	<b>28</b>	<b>125</b>	<b>123</b>	<b>313</b>	<b>258</b>	<b>31</b>	<b>129</b>	<b>110</b>	
Community	Bislama	307									
	English	827			359			151			
	French	374									

	Vernacular	2,077									
	<b>Sub Total</b>	<b>3,585</b>			<b>359</b>			<b>151</b>			
Private	Bilingual	129	153		160						
	Bislama	534	774	340							
	English	6,374	6,744	4,074	1,729	2,061	2,026	1,054	1,393	818	581
	French	1,287	1,703	893	268	253	310	258	220	188	95
	Vernacular	1,303	3,328	1,767		31					
	<b>Sub Total</b>	<b>9,627</b>	<b>12,702</b>	<b>7,074</b>	<b>2,157</b>	<b>2,345</b>	<b>2,336</b>	<b>1,312</b>	<b>1,613</b>	<b>1,006</b>	<b>676</b>
<b>Total</b>		<b>16,253</b>	<b>16,571</b>	<b>15,074</b>	<b>56,633</b>	<b>57,072</b>	<b>56,391</b>	<b>23,943</b>	<b>25,720</b>	<b>21,009</b>	<b>6,337</b>

Source: Open VEMIS, 2022.



Table 22: Enrolment by specific age, gender and education year level in 2022. (Highlighted data are number of students enrolled at the official age in each class or year level.

Gender	Age	Class/Year level														Total	
		ECCE	1	2	3	4	5	6	7	8	9	10	11	12	13		14
Male	3	286															286
	4	2,364	33														2,397
	5	3,353	330	12	2												3,697
	6	1,483	2,100	216	16												3,815
	7	191	1,674	1,924	215	20											4,024
	8	37	437	1,857	1,708	221	14										4,274
	9	9	99	625	1,865	1,403	173	8									4,182
	10	7	31	212	822	1,780	1,098	104	8								4,062
	11	5	11	47	319	954	1,599	739	64	5		1					3,744
	12	4	7	19	109	487	1,150	1,478	424	56	2	1					3,737
	13		6	10	45	232	585	1,117	934	336	44	4	2				3,315
	14	1	1	3	7	71	269	647	896	762	239	48	6	1			2,951
	15	1			7	19	79	305	538	838	615	226	32	2			2,662
	16				3	7	22	120	246	525	686	490	151	23	2		2,275
	17				1		10	32	78	192	437	516	274	156	23	1	1,720
	18					2	5	12	26	83	227	377	256	240	88	3	1,319
	19	3			1		1	6	5	25	79	192	166	232	210	19	939
	20				2		1	1	4	8	30	67	88	139	185	30	555
	21				1		1		1	7	6	23	28	57	132	34	290
	22										4	11	12	29	75	24	155
23										1	2	3	3	19	12	40	
24						1						1	1	7	2	12	
25						1					2		1	4	2	10	
26														2	1	3	

	27													1			1
	28					1											1
	29							1									1
	<b>Total</b>	<b>7,744</b>	<b>4,729</b>	<b>4,925</b>	<b>5,123</b>	<b>5,196</b>	<b>5,010</b>	<b>4,569</b>	<b>3,225</b>	<b>2,837</b>	<b>2,370</b>	<b>1,960</b>	<b>1,019</b>	<b>885</b>	<b>747</b>	<b>128</b>	<b>50,467</b>
<b>Female</b>	3	322															322
	4	2,260	26														2,286
	5	3,188	344	17	1												3,550
	6	1,342	2,013	213	9												3,577
	7	156	1,449	1,880	202	18											3,705
	8	40	327	1,667	1,920	200	18										4,172
	9	7	75	484	1,694	1,621	204	11									4,096
	10	2	15	134	583	1,652	1,300	132	8								3,826
	11	4	9	37	187	665	1,514	812	80	8	2						3,318
	12	4	2	14	83	320	911	1,503	559	79	4	1	2				3,482
	13		2	3	26	114	392	917	1,130	413	60	5	2				3,064
	14		2		13	52	149	481	740	933	395	50	3				2,818
	15	3			3	16	59	184	395	759	707	353	39			1	2,519
	16	1			1	3	16	97	184	409	707	674	253	46			2,391
	17						5	20	43	140	361	531	458	205	40		1,803
	18					2	3	7	18	58	156	309	326	400	202	13	1,494
	19				1	1	1	2	11	16	66	134	157	282	311	44	1,026
	20	1							4	4	23	38	59	127	200	60	516
	21								2	3	9	19	16	51	92	41	233
	22								1		5	7	11	20	41	25	110
	23		1							1	1	2		2	9	5	21
	24														5	4	9
	25													1	2	3	6
	<b>Total</b>	<b>7,330</b>	<b>4,265</b>	<b>4,449</b>	<b>4,723</b>	<b>4,664</b>	<b>4,572</b>	<b>4,166</b>	<b>3,175</b>	<b>2,823</b>	<b>2,496</b>	<b>2,123</b>	<b>1,326</b>	<b>1,134</b>	<b>903</b>	<b>195</b>	<b>48,344</b>
	<b>Total</b>	<b>15,074</b>	<b>8,994</b>	<b>9,374</b>	<b>9,846</b>	<b>9,860</b>	<b>9,582</b>	<b>8,735</b>	<b>6,400</b>	<b>5,660</b>	<b>4,866</b>	<b>4,083</b>	<b>2,345</b>	<b>2,019</b>	<b>1,650</b>	<b>323</b>	<b>98,811</b>

Table 23: Students enrolment in each province by gender and class or year level in 2022

Gender	Province	Class/Year Level														Total	
		ECCE	1	2	3	4	5	6	7	8	9	10	11	12	13		14
Male	Torba	315	190	175	189	191	169	176	103	93	75	49	7	6	7		1,745
	Sanma	1,508	997	1,023	1,060	1,122	1,191	956	689	584	566	420	272	199	178	28	10,793
	Penama	1,030	612	663	639	655	539	511	369	286	256	186	77	41	33		5,897
	Malampa	1,148	736	711	765	739	761	668	538	428	377	272	71	57	23		7,294
	Shefa	2,345	1,349	1,406	1,549	1,527	1,406	1,359	987	964	723	744	446	478	452	100	15,835
	Tafea	1,398	845	947	921	962	944	899	539	482	373	289	146	104	54		8,903
	<b>Total</b>	<b>7,744</b>	<b>4,729</b>	<b>4,925</b>	<b>5,123</b>	<b>5,196</b>	<b>5,010</b>	<b>4,569</b>	<b>3,225</b>	<b>2,837</b>	<b>2,370</b>	<b>1,960</b>	<b>1,019</b>	<b>885</b>	<b>747</b>	<b>128</b>	<b>50,467</b>
Female	Torba	307	179	176	166	179	170	170	126	100	94	51	9	9	7		1,743
	Sanma	1,458	878	949	1,012	1,016	1,109	880	684	615	570	486	335	260	207	43	10,502
	Penama	920	555	583	542	560	567	444	353	300	263	215	93	79	46		5,520
	Malampa	1,122	667	676	685	708	667	629	505	438	428	325	98	68	49		7,065
	Shefa	2,220	1,222	1,257	1,410	1,312	1,288	1,264	1,061	966	783	760	655	612	533	152	15,495
	Tafea	1,303	764	808	908	889	771	779	446	404	358	286	136	106	61		8,019
	<b>Total</b>	<b>7,330</b>	<b>4,265</b>	<b>4,449</b>	<b>4,723</b>	<b>4,664</b>	<b>4,572</b>	<b>4,166</b>	<b>3,175</b>	<b>2,823</b>	<b>2,496</b>	<b>2,123</b>	<b>1,326</b>	<b>1,134</b>	<b>903</b>	<b>195</b>	<b>48,344</b>
	<b>Vanuatu</b>	<b>15,074</b>	<b>8,994</b>	<b>9,374</b>	<b>9,846</b>	<b>9,860</b>	<b>9,582</b>	<b>8,735</b>	<b>6,400</b>	<b>5,660</b>	<b>4,866</b>	<b>4,083</b>	<b>2,345</b>	<b>2,019</b>	<b>1,650</b>	<b>323</b>	<b>98,811</b>

Source: Open VEMIS, 2022.

Table 24: Student enrolment in each year level by gender in rural and urban in 2022

Gender	Location	Class/ Year Level															Total
		ECCE	1	2	3	4	5	6	7	8	9	10	11	12	13	14	
Male	Rural	6,185	3,805	4,030	4,116	4,178	3,931	3,672	2,519	2,117	1,746	1,293	548	415	270	29	38,854
	Urban	1,559	924	895	1,007	1,018	1,079	897	706	720	624	667	471	470	477	99	11,613
	<b>Total</b>	<b>7,744</b>	<b>4,729</b>	<b>4,925</b>	<b>5,123</b>	<b>5,196</b>	<b>5,010</b>	<b>4,569</b>	<b>3,225</b>	<b>2,837</b>	<b>2,370</b>	<b>1,960</b>	<b>1,019</b>	<b>885</b>	<b>747</b>	<b>128</b>	<b>50,467</b>
Female	Rural	5,846	3,424	3,601	3,797	3,780	3,548	3,320	2,367	2,102	1,791	1,418	691	517	347	29	36,578
	Urban	1,484	841	848	926	884	1,024	846	808	721	705	705	635	617	556	166	11,766
	<b>Total</b>	<b>7,330</b>	<b>4,265</b>	<b>4,449</b>	<b>4,723</b>	<b>4,664</b>	<b>4,572</b>	<b>4,166</b>	<b>3,175</b>	<b>2,823</b>	<b>2,496</b>	<b>2,123</b>	<b>1,326</b>	<b>1,134</b>	<b>903</b>	<b>195</b>	<b>48,344</b>
<b>Vanuatu</b>		<b>15,074</b>	<b>8,994</b>	<b>9,374</b>	<b>9,846</b>	<b>9,860</b>	<b>9,582</b>	<b>8,735</b>	<b>6,400</b>	<b>5,660</b>	<b>4,866</b>	<b>4,083</b>	<b>2,345</b>	<b>2,019</b>	<b>1,650</b>	<b>323</b>	<b>98,811</b>

Source: Open VEMIS, 2022.

Table 25: Enrolment by gender in each school type administered by Education Authority per province in 2022

Province/Education Authority	ECE			Primary			Secondary		
	Male	Female	Total	Male	Female	Total	Male	Female	Total
<b>Torba</b>	<b>315</b>	<b>307</b>	<b>622</b>	<b>1,090</b>	<b>1,040</b>	<b>2,130</b>	<b>340</b>	<b>396</b>	<b>736</b>
Torba PEB	152	159	311	604	566	1,170	130	156	286
Anglican Church of Melanesia	88	78	166	444	427	871	207	239	446
Community Employer	22	15	37						
Neil Thomas Christian University Education Authority				20	18	38			
Private	53	55	108						
Seven Day Adventist				22	29	51	3	1	4
<b>Sanma</b>	<b>1,508</b>	<b>1,458</b>	<b>2,966</b>	<b>6,349</b>	<b>5,844</b>	<b>12,193</b>	<b>2,936</b>	<b>3,200</b>	<b>6,136</b>
Sanma PEB	444	414	858	4,019	3,757	7,776	1,828	2,168	3,996
Anglican Church of Melanesia	2	11	13	168	161	329	37	38	75
Apostolic Church	36	34	70	193	202	395			
Bahai	9	14	23	58	52	110	103	70	173
Catholic Education Authority	87	81	168	1001	817	1818	414	389	803

Church of Christ							159	128	287
Community Employer	164	146	310						
Federation de l'enseignement libre protestant (FELP)	49	51	100	464	443	907	58	44	102
Neil Thomas Christian University Education Authority	8	5	13	42	32	74			
Presbyterian Church of Vanuatu	4	3	7	131	135	266	168	176	344
Private	702	693	1395	47	56	103			
Seven Day Adventist	3	6	9	226	189	415	169	187	356
<b>Penama</b>	<b>1,030</b>	<b>920</b>	<b>1,950</b>	<b>3,619</b>	<b>3,251</b>	<b>6,870</b>	<b>1,248</b>	<b>1,349</b>	<b>2,597</b>
Penama PEB	407	378	785	2,109	1,878	3,987	377	335	712
Anglican Church of Melanesia	115	93	208	605	511	1,116	408	461	869
Apostolic Church	10	7	17	39	32	71	50	89	139
Catholic Education Authority	194	133	327	866	830	1,696	172	204	376
Church of Christ							241	260	501
Community Employer	173	185	358						
Private	124	118	242						
Seven Day Adventist	7	6	13						
<b>Malampa</b>	<b>1,148</b>	<b>1,122</b>	<b>2,270</b>	<b>4,380</b>	<b>4,032</b>	<b>8,412</b>	<b>1,766</b>	<b>1,911</b>	<b>3,677</b>
Malampa PEB	443	469	912	2877	2639	5516	1208	1353	2561
Anglican Church of Melanesia	94	94	188						
Baptist	13	9	22						
Catholic Education Authority	128	112	240	997	922	1919	255	307	562
Community Employer	146	154	300						
Federation de l'enseignement libre protestant (FELP)	46	44	90	179	167	346	71	69	140
Praise & Worship	16	17	33						
Presbyterian Church of Vanuatu	20	22	42	96	102	198	118	97	215
Private	187	154	341						
Seven Day Adventist	55	47	102	231	202	433	114	85	199
<b>Shefa</b>	<b>2,345</b>	<b>2,220</b>	<b>4,565</b>	<b>8,596</b>	<b>7,753</b>	<b>16,349</b>	<b>4,894</b>	<b>5,522</b>	<b>10,416</b>
Shefa PEB	891	862	1,753	5,311	4,767	10,078	3,006	3,451	6,457

Apostolic Church	32	37	69	53	52	105			
Baptist	17	25	42	47	72	119	19	19	38
Catholic Education Authority	192	186	378	954	870	1,824	382	460	842
Community Employer	30	24	54						
Federation de l'enseignement libre protestant (FELP)	12	11	23	68	48	116			
Neil Thomas Christian University Education Authority	28	37	65	85	73	158	20	29	49
Neil Thomas Movement	13	14	27						
Peter Pan Grammar				87	65	152	25	28	53
Port Vila International School				87	74	161	90	95	185
Presbyterian Church of Vanuatu	119	119	238	461	433	894	354	405	759
Private	852	786	1638	848	772	1,620	637	641	1,278
Seven Day Adventist	145	111	256	461	411	872	325	363	688
Sorovanga Community				38	40	78	17	9	26
Survival Community School	14	8	22	96	76	172	19	22	41
<b>Tafea</b>	<b>1,398</b>	<b>1,303</b>	<b>2,701</b>	<b>5,518</b>	<b>4,919</b>	<b>10,437</b>	<b>1,987</b>	<b>1,797</b>	<b>3,784</b>
Tafea PEB	155	152	307	3,829	3,311	7,140	1,040	902	1,942
Assemblies of God	17	17	34	62	62	124			
Catholic Education Authority	13	27	40	1,125	1,051	2,176	335	301	636
Community Employer	418	347	765						
Presbyterian Church of Vanuatu				194	206	400	348	353	701
Private	765	739	1504	29	21	50	45	54	99
Seven Day Adventist	30	21	51	279	268	547	219	187	406
<b>Total</b>	<b>7,744</b>	<b>7,330</b>	<b>15,074</b>	<b>29,552</b>	<b>26,839</b>	<b>56,391</b>	<b>13,171</b>	<b>14,175</b>	<b>27,346</b>

Source: Open VEMIS, 2022.

## 2. NUMBER OF SCHOOLS IN FORMAL EDUCATION

This section presents the data on schools operating in Vanuatu from ECCE to Secondary. The school information is presented in different tables formats with the selected variables such as, school type, language of instruction, location (province, rural or urban) and authority type as clearly outlined in each table heading.

Table 26: Number of each school type by official language of instruction per province in 2020 - 2022

Year	School Type	Language	Province					Total		
			Torba	Sanma	Penama	Malampa	Shefa		Tafea	
2020	ECCE	Bilingual					11		11	
		Bislama	3	39	3	4	27	7	83	
		English	15	120	57	64	31	83	370	
		French	1	24	10	28	7	10	80	
		Vernacular	27	39	75	32	82	77	332	
		<b>Total</b>	<b>46</b>	<b>222</b>	<b>145</b>	<b>128</b>	<b>158</b>	<b>177</b>	<b>876</b>	
	Primary	Bilingual					1		1	
		English	17	83	52	56	73	46	327	
		French	9	32	23	34	22	33	153	
		Vernacular			1				1	
		<b>Total</b>	<b>26</b>	<b>115</b>	<b>76</b>	<b>90</b>	<b>96</b>	<b>79</b>	<b>482</b>	
	Secondary	English	3	16	14	12	21	13	79	
		French	2	4	4	9	8	8	35	
		<b>Total</b>	<b>5</b>	<b>20</b>	<b>18</b>	<b>21</b>	<b>29</b>	<b>21</b>	<b>114</b>	
		<b>Total</b>	<b>77</b>	<b>357</b>	<b>239</b>	<b>239</b>	<b>283</b>	<b>277</b>	<b>1,472</b>	
2021	ECCE	Bilingual					11		11	
		Bislama	3	32	3	4	27	6	75	
		English	15	106	48	64	32	65	330	
		French	1	22	10	28	7	8	76	
		Vernacular	27	34	55	31	82	58	287	
		<b>Total</b>	<b>46</b>	<b>194</b>	<b>116</b>	<b>127</b>	<b>159</b>	<b>137</b>	<b>779</b>	
	Primary	English	17	75	43	55	76	45	311	
		French	10	32	20	33	22	33	150	
		<b>Total</b>	<b>27</b>	<b>107</b>	<b>63</b>	<b>88</b>	<b>98</b>	<b>78</b>	<b>461</b>	
	Secondary	English	3	13	11	12	24	14	77	
		French	2	4	3	9	7	8	33	
		<b>Total</b>	<b>5</b>	<b>17</b>	<b>14</b>	<b>21</b>	<b>31</b>	<b>22</b>	<b>110</b>	
		<b>Total</b>	<b>78</b>	<b>318</b>	<b>193</b>	<b>236</b>	<b>288</b>	<b>237</b>	<b>1,350</b>	
	2022	ECCE	Bislama		22	1	2	8	6	39
			English	29	102	62	71	76	64	404
French			11	28	27	30	17	8	121	

		Vernacular	1	15	21	14	23	57	131
		<b>Total</b>	<b>41</b>	<b>167</b>	<b>111</b>	<b>117</b>	<b>124</b>	<b>135</b>	<b>695</b>
	Primary	English	17	67	42	52	77	46	301
		French	10	30	20	33	22	34	149
		<b>Total</b>	<b>27</b>	<b>97</b>	<b>62</b>	<b>85</b>	<b>99</b>	<b>80</b>	<b>450</b>
	Secondary	English	4	13	12	12	24	13	78
		French	2	5	3	9	7	8	34
		<b>Total</b>	<b>6</b>	<b>18</b>	<b>15</b>	<b>21</b>	<b>31</b>	<b>21</b>	<b>112</b>
<b>Total</b>			<b>74</b>	<b>282</b>	<b>188</b>	<b>223</b>	<b>254</b>	<b>236</b>	<b>1,257</b>

Source: Open VEMIS, 2022.

Table 27: Number of school type in each year by official language of instruction in 2020 - 2022

Language	ECCE			Primary			Secondary		
	2020	2021	2022	2020	2021	2022	2020	2021	2022
Bilingual	11	11		1					
Bislama	83	75	39						
English	370	330	404	327	311	301	79	77	78
French	80	76	121	153	150	149	35	33	34
Vernacular	332	287	131	1					
<b>Total</b>	<b>876</b>	<b>779</b>	<b>695</b>	<b>482</b>	<b>461</b>	<b>450</b>	<b>114</b>	<b>110</b>	<b>112</b>

Source: Open VEMIS, 2022.

Table 28: Number of school type by each authority type in 2020 – 2022

Year	Authority Type	School Type			
		ECCE	Primary	Secondary	Total
2020	Government	109	307	60	476
	Church (Govt. assisted)	55	151	45	251
	Church (Not Govt. Assisted)	1	3	2	6
	Community	257	5	1	263
	Private	454	16	6	476
	<b>Total</b>	<b>876</b>	<b>482</b>	<b>114</b>	<b>1,472</b>
2021	Government	126	287	56	469
	Church (Govt. assisted)	55	147	43	245
	Church (Not Govt. Assisted)	1	6	4	11
	Community	597	21	7	625
	<b>Total</b>	<b>779</b>	<b>461</b>	<b>110</b>	<b>1,350</b>
2022	Government	228	285	57	570
	Church (Govt. assisted)	120	139	44	303
	Church (Not Govt. Assisted)	7	5	4	16
	Private	340	21	7	368
	<b>Total</b>	<b>695</b>	<b>450</b>	<b>112</b>	<b>1,257</b>

Source: Open VEMIS, 2022.

Table 29: Number of Schools type in urban and rural in 2020 – 2022

		School Type
--	--	-------------



Year	Urban/Rural	ECCE	Primary	Secondary	Total
2020	Rural	814	438	91	1334
	Urban	62	44	23	129
	<b>Total</b>	<b>876</b>	<b>482</b>	<b>114</b>	<b>1,472</b>
2021	Rural	722	421	89	1,232
	Urban	57	40	21	118
	<b>Total</b>	<b>779</b>	<b>461</b>	<b>110</b>	<b>1,350</b>
2022	Rural	639	408	91	1,138
	Urban	56	42	21	119
	<b>Total</b>	<b>695</b>	<b>450</b>	<b>112</b>	<b>1,257</b>

Source: Open VEMIS, 2022.

Table 30: Number school type by each authority type in urban and rural in 2022

Location	Authority Type	ECCE	Primary	Secondary	Total
Rural	Government	220	273	50	543
	Church (Government Assisted)	106	125	38	268
	Church (Not Government Assisted)	6	3	2	11
	Private	307	7	1	315
	<b>Total</b>	<b>639</b>	<b>408</b>	<b>91</b>	<b>1,138</b>
Urban	Government	8	13	7	28
	Church (Government Assisted)	14	14	6	34
	Church (Not Government Assisted)	1	2	2	5
	Private	33	13	6	52
	<b>Total</b>	<b>56</b>	<b>42</b>	<b>21</b>	<b>119</b>
<b>Vanuatu</b>		<b>695</b>	<b>450</b>	<b>112</b>	<b>1,257</b>

Source: Open VEMIS, 2022.

Table 31: Number of school type by official language of instruction in rural and urban in 2022

Location	Language	ECCE	Primary	Secondary	Total
Rural	Bislama	32			32
	English	367	268	62	697
	French	111	140	29	280
	Vernacular	129			129
	<b>Total</b>	<b>639</b>	<b>408</b>	<b>91</b>	<b>1,137</b>
Urban	Bislama	7			7
	English	37	33	16	86
	French	10	9	5	24
	Vernacular	2			2
	<b>Total</b>	<b>56</b>	<b>42</b>	<b>21</b>	<b>119</b>
<b>Vanuatu</b>		<b>695</b>	<b>450</b>	<b>112</b>	<b>1,257</b>

Source: Open VEMIS, 2022.

Table 32: Number of school types under each authority type in rural and urban per province in 2022

School Type/Authority Type	Rural							Urban			Vanuatu
	Torba	Sanma	Penama	Malampa	Shefa	Tafea	Total	Sanma	Shefa	Total	
<b>ECCE</b>	<b>41</b>	<b>144</b>	<b>111</b>	<b>117</b>	<b>91</b>	<b>135</b>	<b>639</b>	<b>23</b>	<b>33</b>	<b>56</b>	<b>695</b>
Government	21	39	41	41	63	15	220	4	4	8	228
Church (Government Assisted)	7	19	26	38	8	8	106	4	10	14	120
Church (Not Government Assisted)	1	2		2	1		6		1	1	7
Private	12	84	44	36	19	112	307	15	18	33	340
<b>Primary</b>	<b>27</b>	<b>81</b>	<b>62</b>	<b>85</b>	<b>73</b>	<b>80</b>	<b>408</b>	<b>16</b>	<b>26</b>	<b>42</b>	<b>450</b>
Government	18	49	38	56	60	52	273	6	7	13	286
Church (Government Assisted)	9	30	24	28	9	25	125	6	8	14	139
Church (Not Government Assisted)		1		1	1		3	1	1	2	5
Private		1			3	3	7	3	10	13	20
<b>Secondary</b>	<b>6</b>	<b>12</b>	<b>15</b>	<b>21</b>	<b>16</b>	<b>21</b>	<b>91</b>	<b>6</b>	<b>15</b>	<b>21</b>	<b>112</b>
Government	3	6	6	11	10	14	50	2	5	7	57
Church (Government Assisted)	3	6	9	9	5	6	38	3	3	6	44
Church (Not Government Assisted)				1	1		2	1	1	2	4
Private						1	1		6	6	7
<b>Total</b>	<b>74</b>	<b>237</b>	<b>188</b>	<b>223</b>	<b>180</b>	<b>236</b>	<b>1,138</b>	<b>45</b>	<b>74</b>	<b>119</b>	<b>1,257</b>

Source: Open VEMIS, 2022.

Table 33: Number of school type by official language of instruction and year level offered in each province in 2022

Language	Province	School type and year level offered							Total
		ECCE	Primary (1 - 6)	Primary (1 - 8)	Junior Secondary (7 – 10)	Senior Secondary (7 - 12)	Senior Secondary (7 - 13)	Senior Secondary (7 - 14)	
Bislama	Sanma	22							22
	Penama	1							1
	Malampa	2							2
	Shefa	8							8
	Tafea	6							6
	<b>Total</b>	<b>39</b>							<b>39</b>
English	Torba	29	13	4	3		1		50
	Sanma	102	54	13	8	2	3		182
	Penama	62	42		9	1	2		116
	Malampa	71	49	3	11		1		135
	Shefa	76	61	16	14	4	6		177
	Tafea	64	45	1	11	1	1		123
	<b>Total</b>	<b>404</b>	<b>264</b>	<b>37</b>	<b>56</b>	<b>9</b>	<b>13</b>		<b>783</b>
French	Torba	11	10		2				23
	Sanma	28	24	6	2	2		1	63
	Penama	27	20		2	1			50
	Malampa	30	33		7	1	1		72
	Shefa	17	16	6	4		1	2	46
	Tafea	8	34		5	2	1		50
	<b>Total</b>	<b>121</b>	<b>137</b>	<b>12</b>	<b>22</b>	<b>7</b>	<b>2</b>	<b>3</b>	<b>304</b>
Vernacular	Torba	1							1
	Sanma	15							15
	Penama	21							21
	Malampa	14							14
	Shefa	23							23

	Tafea	57							57
	<b>Total</b>	<b>131</b>							<b>131</b>
<b>Vanuatu</b>		<b>695</b>	<b>401</b>	<b>49</b>	<b>78</b>	<b>14</b>	<b>17</b>	<b>3</b>	<b>1,257</b>

Source: Open VEMIS, 2022.

Table 34: Number of school type and year level offered by authority type in each province in 2022.

Province	Authority	School type and year level offered							Total
		ECCE	Primary (1 - 6)	Primary (1 - 8)	Junior Secondary (7 - 10)	Senior Secondary (7 - 12)	Senior Secondary (7 - 13)	Senior Secondary (7 - 14)	
Torba	Government	21	18		2		1		42
	Church (Government Assisted)	7	5	4	3				19
	Church (Not Government Assisted)	1							1
	Private	12							12
	<b>Total</b>	<b>41</b>	<b>23</b>	<b>4</b>	<b>5</b>		<b>1</b>		<b>74</b>
Sanma	Government	43	40	15	4	1	2	1	106
	Church (Government Assisted)	23	32	4	5	3	1		68
	Church (Not Government Assisted)	2	2		1				5
	Private	99	4						103
	<b>Total</b>	<b>167</b>	<b>78</b>	<b>19</b>	<b>10</b>	<b>4</b>	<b>3</b>	<b>1</b>	<b>282</b>
Penama	Government	41	38		6				85
	Church (Government Assisted)	26	24		5	2	2		59
	Private	44							44
	<b>Total</b>	<b>111</b>	<b>62</b>		<b>11</b>	<b>2</b>	<b>2</b>		<b>188</b>
Malampa	Government	41	53	3	9		2		108
	Church (Government Assisted)	38	28		8	1			75
	Church (Not Government Assisted)	2	1		1				4
	Private	36							36
	<b>Total</b>	<b>117</b>	<b>82</b>	<b>3</b>	<b>18</b>	<b>3</b>			<b>223</b>
Shefa	Government	67	49	18	11		3	1	149

	Church (Government Assisted)	18	16	1	4		3	1	43
	Church (Not Government Assisted)	2	2		1	1			6
	Private	37	10	3	2	3	1		56
	<b>Total</b>	<b>124</b>	<b>77</b>	<b>22</b>	<b>18</b>	<b>4</b>	<b>7</b>	<b>2</b>	<b>254</b>
Tafea	Government	15	51	1	11	2	1		81
	Church (Government Assisted)	8	25		4	1	1		39
	Private	112	3		1				116
	<b>Total</b>	<b>135</b>	<b>79</b>	<b>1</b>	<b>16</b>	<b>3</b>	<b>2</b>		<b>236</b>
<b>Vanuatu</b>	<b>695</b>	<b>401</b>	<b>49</b>	<b>78</b>	<b>14</b>	<b>17</b>	<b>3</b>	<b>1,257</b>	

Source: Open VEMIS, 2022.

Table 35: Number of school type administered by each education authority type by rural and urban in each province in 2022

School Type/Education Authority	Rural							Urban			Vanuatu
	Torba	Sanma	Penama	Malampa	Shefa	Tafea	Total	Sanma	Shefa	Total	
<b>ECCE</b>	<b>41</b>	<b>144</b>	<b>111</b>	<b>117</b>	<b>91</b>	<b>135</b>	<b>639</b>	<b>23</b>	<b>33</b>	<b>56</b>	<b>695</b>
Torba PEB	21						21				21
Sanma PEB		39					39	4		4	43
Penama PEB			41				41				41
Malampa PEB				41			41				41
Shefa PEB					63		63		4	4	67
Tafea PEB						15	15				15
Assemblies of God						2	2	1		1	3
Anglican Church of Melanesia	8	2	9	13			32				32
Apostolic Church		1	1		1		3	1	1	2	5
Bahai								1		1	1
Baptist				1			1		1	1	2
Catholic Education Authority		6	15	10	2	3	36	1	3	4	40
Federation de l'Enseignement Libre Protestant (FELP)		6		6			12				12

Neil Thomas Christian University Education Authority		3					3		1	1	4
Neil Thomas Movement					1		1				1
Peter Pan Grammar									1	1	1
Praise & Worship				1			1				1
Presbyterian Church of Vanuatu				2	2		4		2	2	6
Private	12	84	44	36	19	112	307	15	16	31	338
Seven Day Adventist		3	1	7	3	3	17		3	3	20
Survival Community School									1	1	1
<b>Primary</b>	<b>27</b>	<b>81</b>	<b>62</b>	<b>85</b>	<b>73</b>	<b>80</b>	<b>408</b>	<b>16</b>	<b>26</b>	<b>42</b>	<b>450</b>
Torba PEB	18						18				18
Sanma PEB		49					49	6		6	55
Penama PEB			38				38				38
Malampa PEB				56			56				56
Shefa PEB					60		60		7	7	67
Tafea PEB						52	52				52
Assemblies of God					1	2	3	1		1	4
Anglican Church of Melanesia	7	5	10				22				22
Apostolic Church		2	1				3		1	1	4
Bahai		1					1	1		1	2
Baptist				1			1		1	1	2
Catholic Education Authority		7	13	13	2	16	51	2	2	4	55
Covenant Church								1		1	1
Federation de l'Enseignement Libre Protestant (FELP)		11		7	1		19				19
Neil Thomas Christian University Education Authority	1	2					3	1	1	2	5
Peter Pan Grammar									1	1	1
Port Vila International School									1	1	1

Presbyterian Church of Vanuatu		1			2	2	5		2	2	7
Private					3	3	6	3	6	9	15
Seven Day Adventist	1	2		8	4	5	20	1	2	3	23
Sorovanga Community									1	1	1
Survival Community School									1	1	1
Timothy Atemanu		1					1				1
<b>Secondary</b>	<b>6</b>	<b>12</b>	<b>15</b>	<b>21</b>	<b>16</b>	<b>21</b>	<b>90</b>	<b>6</b>	<b>15</b>	<b>21</b>	<b>112</b>
Torba PEB	3						3				3
Sanma PEB		6					6	2		2	8
Penama PEB			6				6				6
Malampa PEB				11			11				11
Shefa PEB					10		10		5	5	15
Tafea PEB						14	14				14
Assemblies of God					1		1	1		1	2
Anglican Church of Melanesia	3	1	4				8				8
Apostolic Church			1				1				1
Bahai								1		1	1
Baptist									1	1	1
Catholic Education Authority		1	2	5	1	3	12	1		1	13
Church of Christ		1	2				3				3
Covenant Church								1		1	1
Federation de l'Enseignement Libre Protestant (FELP)		1		1			2				2
Neil Thomas Christian University Education Authority									1	1	1
Port Vila International School									1	1	1
Presbyterian Church of Vanuatu		1		2	2	2	7		1	1	8
Private						1	1		4	4	5
Seven Day Adventist		1		2	2	1	6		1	1	7

Sorovanga Community									1	1	1
<b>Total</b>	<b>74</b>	<b>237</b>	<b>188</b>	<b>223</b>	<b>180</b>	<b>236</b>	<b>1,137</b>	<b>45</b>	<b>74</b>	<b>119</b>	<b>1,257</b>

Source: Open VEMIS, 2022.



Table 36: Number of school type administered by each education authority type by province in 2022

Province/Education Authority Type	ECCE	Primary	Secondary	Total
<b>Torba</b>	<b>41</b>	<b>27</b>	<b>6</b>	<b>74</b>
Torba PEB	21	18	3	42
Anglican Church of Melanesia	8	7	3	18
Neil Thomas Christian University Education Authority		1		1
Private	12			12
Seven Day Adventist		1		1
<b>Sanma</b>	<b>167</b>	<b>97</b>	<b>18</b>	<b>282</b>
Sanma PEB	43	55	8	106
Assemblies of God	1	1	1	3
Anglican Church of Melanesia	2	5	1	8
Apostolic Church	2	2		4
Bahai	1	2	1	4
Catholic Education Authority	7	9	2	18
Church of Christ			1	1
Covenant Church		1	1	2
Federation de l'Enseignement Libre Protestant (FELP)	6	11	1	18
Neil Thomas Christian University Education Authority	3	3		6
Presbyterian Church of Vanuatu		1	1	2
Private	99	3		102
Seven Day Adventist	3	3	1	7
Timothy Ateman		1		1
<b>Penama</b>	<b>111</b>	<b>62</b>	<b>15</b>	<b>188</b>
Penama PEB	41	38	6	85
Anglican Church of Melanesia	9	10	4	23
Apostolic Church	1	1	1	3
Catholic Education Authority	15	13	2	30
Church of Christ			2	2
Private	44			44
Seven Day Adventist	1			1
<b>Malampa</b>	<b>117</b>	<b>85</b>	<b>21</b>	<b>223</b>
Malampa PEB	41	56	11	108
Anglican Church of Melanesia	13			13
Baptist	1	1		2
Catholic Education Authority	10	13	5	28
Federation de l'Enseignement Libre Protestant (FELP)	6	7	1	14
Praise & Worship	1			1
Presbyterian Church of Vanuatu	2		2	4
Private	36			36
Seven Day Adventist	7	8	2	17
<b>Shefa</b>	<b>124</b>	<b>99</b>	<b>31</b>	<b>254</b>
Shefa PEB	67	67	15	149
Assemblies of God		1	1	2

Apostolic Church	2	1		3
Baptist	1	1	1	3
Catholic Education Authority	5	4	1	10
Federation de l'enseignement libre protestant (FELP)		1		1
Neil Thomas Christian University Education Authority	1	1	1	3
Neil Thomas Movement	1			1
Peter Pan Grammar	1	1		2
Port Vila International School		1	1	2
Presbyterian Church of Vanuatu	4	4	3	11
Private	35	9	4	48
Seven Day Adventist	6	6	3	15
Sorovanga Community		1	1	2
Survival Community School	1	1		2
<b>Tafea</b>	<b>135</b>	<b>80</b>	<b>21</b>	<b>236</b>
Tafea PEB	15	52	14	81
Assemblies of God	2	2		4
Catholic Education Authority	3	16	3	22
Presbyterian Church of Vanuatu		2	2	4
Private	112	3	1	116
Seven Day Adventist	3	5	1	9
<b>Vanuatu</b>	<b>695</b>	<b>450</b>	<b>112</b>	<b>1,257</b>

Source: Open VEMIS, 2022.

Table 37: Number of school type by official language of instruction by island and province in 2022

Province/Island	ECCE					Primary			Secondary			Vanuatu
	Bislama	English	French	Vernacular	Total	English	French	Total	English	French	Total	
<b>Torba</b>		<b>29</b>	<b>11</b>	<b>1</b>	<b>41</b>	<b>17</b>	<b>10</b>	<b>27</b>	<b>4</b>	<b>2</b>	<b>6</b>	<b>74</b>
Gaua		9	4		13	6	2	8	1	1	2	23
Hiu		2			2	1		1				3
Loh		1			1	1		1	1		1	3
Mere Lava		2	1		3	2	1	3				6
Mota		1	1		2	1	1	2				4
Mota Lava		1	2		3	1	2	3	1		1	7
Rah			1		1							1
Tegua		1			1							1
Toga		1			1	1		1				2
Ureparapara		2			2	2		2				4
Vanua Lava		9	2	1	12	2	4	6	1	1	2	20
<b>Sanma</b>	<b>22</b>	<b>102</b>	<b>28</b>	<b>15</b>	<b>167</b>	<b>67</b>	<b>30</b>	<b>97</b>	<b>13</b>	<b>5</b>	<b>18</b>	<b>282</b>
Aore		1			1	2		2	1		1	4
Araki						1		1				1
Malo	4	15	2	1	22	8	3	11	1	1	2	35
Mavea		1			1	1		1				2
Santo	17	85	26	13	141	54	27	81	11	4	15	237
Tutuba	1			1	2	1		1				3
<b>Penama</b>	<b>1</b>	<b>62</b>	<b>27</b>	<b>21</b>	<b>111</b>	<b>42</b>	<b>20</b>	<b>62</b>	<b>12</b>	<b>3</b>	<b>15</b>	<b>188</b>
Ambae		26	4	5	35	20	6	26	5	2	7	68
Maewo	1	12	1	7	21	5	2	7	2		2	30
Pentecost		24	22	9	55	17	12	29	5	1	6	90
<b>Malampa</b>	<b>2</b>	<b>71</b>	<b>30</b>	<b>14</b>	<b>117</b>	<b>52</b>	<b>33</b>	<b>85</b>	<b>12</b>	<b>9</b>	<b>21</b>	<b>223</b>

Ambrym		17	6		23	14	8	22	2	2	4	49
Atchin		1	2		3	1	1	2				5
Avock						1		1				1
Malekula	2	47	21	14	84	30	21	51	8	6	14	149
Maskelyns		2			2	1		1	1		1	4
Paama		4	1		5	3	2	5	1	1	2	12
Tomman						1		1				1
Uripiv						1		1				1
Vao							1	1				1
<b>Shefa</b>	<b>8</b>	<b>76</b>	<b>17</b>	<b>23</b>	<b>124</b>	<b>77</b>	<b>22</b>	<b>99</b>	<b>24</b>	<b>7</b>	<b>31</b>	<b>254</b>
Buninga		1			1	1		1				2
Efate	6	50	11	9	76	45	13	58	18	6	24	158
Emae		1			1	1	1	2	1		1	4
Emao		2		2	4	2		2				6
Epi	2	12	4	7	25	13	4	17	2	1	3	45
Ifira						1	1	2				2
Lamen		1			1							1
Lelepa				1	1	1		1				2
Makira		1			1	1		1				2
Matoso		1			1	1		1				2
Moso						1		1				1
Nguna		2		3	5	3		3	1		1	9
Pele						1		1				1
Tongariki		1			1	1		1				2
Tongoa		4	2	1	7	5	3	8	2		2	17
<b>Tafea</b>	<b>6</b>	<b>64</b>	<b>8</b>	<b>57</b>	<b>135</b>	<b>46</b>	<b>34</b>	<b>80</b>	<b>13</b>	<b>8</b>	<b>21</b>	<b>236</b>
Aneityum		5		1	6	2	1	3	1	1	2	11
Aniwa		2			2	1		1				3
Erromango	3	3		3	9	4	3	7	2		2	18

Futuna		2		1	3	1		1	1		1	5
Tanna	3	52	8	52	115	38	30	68	9	7	16	199
<b>Vanuatu</b>	<b>39</b>	<b>404</b>	<b>121</b>	<b>131</b>	<b>695</b>	<b>301</b>	<b>149</b>	<b>450</b>	<b>78</b>	<b>34</b>	<b>112</b>	<b>1,257</b>

Source: Open VEMIS, 2022.

### 3. TEACHERS INFORMATION IN FORMAL EDUCATION

This section provides data for teachers teaching in formal education (ECCE, Primary and Secondary school). Information presented in each table are disaggregated by different variables such as gender, school type, authority type, school location by province, student teacher ratio and language of instruction used in each school. It also provides information for government and non-government paid teachers teaching in formal education.

Table 38: Number of teachers by gender in each school type in 2020 – 2022

Gender	School Type	2020	2021	2022
Male	ECCE	49	52	53
	Primary school (1–6)	792	819	845
	Secondary school (7 +)	498	568	611
	<b>Male Total</b>	<b>1,339</b>	<b>1,439</b>	<b>1,509</b>
Female	ECCE	1,104	1,229	1,279
	Primary school (1–6)	1,141	1,261	1,307
	Secondary school (7 - 14)	420	496	520
	<b>Female Total</b>	<b>2,665</b>	<b>2,986</b>	<b>3,110</b>
<b>Total</b>		<b>4,004</b>	<b>4,425</b>	<b>4,619</b>

Source: Open VEMIS, 2022.

Table 39: Number of teachers in each school type by authority type in 2020 – 2022

Year	Authority Type	ECCE	Primary (1–6)	Secondary (7-14)	Total
2020	Government	132	1,321	556	2,009
	Church (Govt. Assisted)	64	602	360	1,026
	Church		1		1
	Community	285	7	2	294
	Private	672	2		674
	<b>Total</b>	<b>1,153</b>	<b>1,933</b>	<b>918</b>	<b>4,004</b>
2021	Government	534	1,400	624	2,558
	Church (Govt. Assisted)	71	664	438	1,173
	Church	2	14	2	18
	Private	674	2		676
	<b>Total</b>	<b>1,281</b>	<b>2,080</b>	<b>1,064</b>	<b>4,425</b>
2022	Government	437	1,441	668	2,546
	Church (Govt. Assisted)	228	682	455	1,365
	Church	9	10	1	20
	Private	658	19	11	688
	<b>Total</b>	<b>1,332</b>	<b>2,152</b>	<b>1,135</b>	<b>4,619</b>

Source: Open VEMIS, 2022.

Table 40: Number of teachers by gender in each school and authority type in 2022

Authority Type	Early Childhood Education			Primary School			Secondary School		
	Male	Female	Total	Male	Female	Total	Male	Female	Total
Government of Vanuatu	19	418	437	562	879	1,441	351	317	668
Church (Government Assisted)	15	213	228	276	406	682	253	202	455
Church (Not Government Assisted)	1	8	9	6	4	10		1	1
Private	18	640	658	1	18	19	7	4	11
<b>Total</b>	<b>53</b>	<b>1,279</b>	<b>1,332</b>	<b>845</b>	<b>1,307</b>	<b>2,152</b>	<b>611</b>	<b>524</b>	<b>1,135</b>

Source: Open VEMIS, 2022

Table 41. Number of ECCE teachers by authority type per province in 2020 - 2022

Year	Authority Type	Torba	Sanma	Penama	Malampa	Shefa	Tafea	Total
2020	Government	1	3	1		127		132
	Church (Govt. Assisted)		10	11	25	5	13	64
	Church							
	Community	33	50	58	68	11	65	285
	Private	31	218	78	128	61	156	672
	<b>Total</b>	<b>65</b>	<b>281</b>	<b>148</b>	<b>221</b>	<b>204</b>	<b>234</b>	<b>1,153</b>
2021	Government	42	66	75	99	164	88	534
	Church (Govt. Assisted)		10	12	31	6	12	71
	Church				2			2
	Private	25	216	92	118	91	132	674
	<b>Total</b>	<b>67</b>	<b>292</b>	<b>179</b>	<b>250</b>	<b>261</b>	<b>232</b>	<b>1,281</b>
2022	Government	30	95	67	81	143	21	437
	Church (Govt. Assisted)	17	34	47	78	41	11	228
	Church	1	4		4			9
	Private	18	180	78	94	89	199	658
	<b>Total</b>	<b>66</b>	<b>313</b>	<b>192</b>	<b>257</b>	<b>273</b>	<b>231</b>	<b>1,332</b>

Source: Open VEMIS, 2022.

Table 42. Number of Primary teachers by authority type per province in 2020 - 2022

Year	Authority Type	Torba	Sanma	Penama	Malampa	Shefa	Tafea	Total
2020	Government	47	306	105	224	422	217	1,321
	Church (Govt. Assisted)	41	160	88	105	116	92	602
	Church						1	1
	Community					6	1	7
	Private					2		2
	<b>Total</b>	<b>88</b>	<b>466</b>	<b>193</b>	<b>329</b>	<b>546</b>	<b>311</b>	<b>1,933</b>
2021	Government	54	330	122	239	429	226	1,400
	Church (Govt. Assisted)	42	184	90	120	127	101	664
	Church		9			4	1	14

	Private					2		2
	<b>Total</b>	<b>96</b>	<b>523</b>	<b>212</b>	<b>359</b>	<b>562</b>	<b>329</b>	<b>2,080</b>
2022	Government	51	328	130	255	440	237	1,441
	Church (Govt. Assisted)	47	187	85	121	133	109	682
	Church		9				1	10
	Private		1			18		19
	<b>Total</b>	<b>98</b>	<b>525</b>	<b>215</b>	<b>376</b>	<b>591</b>	<b>347</b>	<b>2,152</b>

Source: Open VEMIS, 2022.

Table 43. Number of Secondary teachers by authority type per province in 2020 - 2022

Year	Authority Type	Torba	Sanma	Penama	Malampa	Shefa	Tafea	Total
2020	Government	14	140	27	83	230	62	556
	Church (Govt. Assisted)	7	100	69	45	99	40	360
	Church							
	Community					2		2
	Private							
	<b>Total</b>	<b>21</b>	<b>240</b>	<b>96</b>	<b>128</b>	<b>331</b>	<b>102</b>	<b>918</b>
2021	Government	15	151	30	88	261	79	624
	Church (Govt. Assisted)	7	118	87	56	112	58	438
	Church					2		2
	Private							
	<b>Total</b>	<b>22</b>	<b>269</b>	<b>117</b>	<b>144</b>	<b>375</b>	<b>137</b>	<b>1,064</b>
2022	Government	14	156	27	109	269	93	668
	Church (Govt. Assisted)	5	119	98	56	120	57	455
	Church				1			1
	Private					11		11
	<b>Total</b>	<b>19</b>	<b>275</b>	<b>125</b>	<b>166</b>	<b>400</b>	<b>150</b>	<b>1,135</b>

Source: Open VEMIS, 2022.



Table 44: Number of ECCE teachers by gender in each authority type per province in 2022

Authority	Torba			Sanma			Penama			Malampa			Shefa			Tafea		
	Male	Female	Total	Male	Female	Total	Male	Female	Total	Male	Female	Total	Male	Female	Total	Male	Female	Total
Government of Vanuatu	5	25	30	2	93	95	5	62	67	1	80	81	5	138	143	1	20	21
Church (Government Assisted)	7	10	17	2	32	34	2	45	47	3	75	78		41	41	1	10	11
Church (Not Government Assisted)		1	1	1	3	4					4	4						
Private	2	16	18	6	174	180	1	77	78	2	92	94	3	86	89	4	195	199
<b>Total</b>	<b>14</b>	<b>52</b>	<b>66</b>	<b>11</b>	<b>302</b>	<b>313</b>	<b>8</b>	<b>184</b>	<b>192</b>	<b>6</b>	<b>251</b>	<b>257</b>	<b>8</b>	<b>265</b>	<b>273</b>	<b>6</b>	<b>225</b>	<b>231</b>

Source: Open VEMIS, 2022.

Table 45: Number of Primary teachers by gender in each authority type per province in 2022

Authority	Torba			Sanma			Penama			Malampa			Shefa			Tafea		
	Male	Female	Total	Male	Female	Total	Male	Female	Total	Male	Female	Total	Male	Female	Total	Male	Female	Total
Government of Vanuatu	22	29	51	100	228	328	44	86	130	124	131	255	154	286	440	118	119	237
Church (Government Assisted)	20	27	47	81	106	187	43	42	85	40	81	121	40	93	133	52	57	109
Church (Not Government Assisted)				6	3	9											1	1
Private					1	1							1	17	18			
<b>Total</b>	<b>42</b>	<b>56</b>	<b>98</b>	<b>187</b>	<b>338</b>	<b>525</b>	<b>87</b>	<b>128</b>	<b>215</b>	<b>164</b>	<b>212</b>	<b>376</b>	<b>195</b>	<b>396</b>	<b>591</b>	<b>170</b>	<b>177</b>	<b>347</b>

Source: Open VEMIS, 2022.

Table 46: Number of Secondary teachers by gender in each authority type per province in 2022

Authority	Torba			Sanma			Penama			Malampa			Shefa			Tafea		
	Male	Female	Total	Male	Female	Total	Male	Female	Total	Male	Female	Total	Male	Female	Total	Male	Female	Total
Government of Vanuatu	5	9	14	89	67	156	20	7	27	68	41	109	118	151	269	51	42	93
Church (Government Assisted)	3	2	5	63	56	119	59	39	98	37	19	56	56	64	120	35	22	57
Church (Not Government Assisted)											1	1						
Private													7	4	11			
<b>Total</b>	<b>8</b>	<b>11</b>	<b>19</b>	<b>152</b>	<b>123</b>	<b>275</b>	<b>79</b>	<b>46</b>	<b>125</b>	<b>105</b>	<b>61</b>	<b>166</b>	<b>181</b>	<b>219</b>	<b>400</b>	<b>86</b>	<b>64</b>	<b>150</b>

Source: Open VEMIS, 2022.

Table 47: Total number of teachers by each authority type per province in 2022

Authority Type	Torba	Sanma	Penama	Malampa	Shefa	Tafea	Vanuatu
<b>Early Childhood Education</b>	<b>66</b>	<b>313</b>	<b>192</b>	<b>257</b>	<b>273</b>	<b>231</b>	<b>1,332</b>
Government of Vanuatu	30	95	67	81	143	21	437
Church (Government Assisted)	17	34	47	78	41	11	228
Church (Not Government Assisted)	1	4		4			9
Private	18	180	78	94	89	199	658
<b>Primary School</b>	<b>98</b>	<b>525</b>	<b>215</b>	<b>376</b>	<b>591</b>	<b>347</b>	<b>2,152</b>
Government of Vanuatu	51	328	130	255	440	237	1,441
Church (Government Assisted)	47	187	85	121	133	109	682
Church (Not Government Assisted)		9				1	10
Private		1			18		19
<b>Secondary School</b>	<b>19</b>	<b>275</b>	<b>125</b>	<b>166</b>	<b>400</b>	<b>150</b>	<b>1,135</b>
Government of Vanuatu	14	156	27	109	269	93	668
Church (Government Assisted)	5	119	98	56	120	57	455
Church (Not Government Assisted)				1			1
Private					11		11
<b>Total</b>	<b>183</b>	<b>1113</b>	<b>532</b>	<b>799</b>	<b>1,264</b>	<b>728</b>	<b>4,619</b>

Source: Open VEMIS, 2022.

Table 48: Number of teachers by gender in each school type administered by each education authority under the authority type in 2022

Authority Type/Education Authority	Early Childhood Education			Primary School			Secondary School			Vanuatu		
	Male	Female	Total	Male	Female	Total	Male	Female	Total	Male	Female	Total
<b>Government of Vanuatu</b>	<b>19</b>	<b>418</b>	<b>437</b>	<b>562</b>	<b>879</b>	<b>1441</b>	<b>351</b>	<b>317</b>	<b>668</b>	<b>932</b>	<b>1,614</b>	<b>2,546</b>
Malampa PEB	1	80	81	124	131	255	68	41	109	193	252	445
Penama PEB	5	62	67	44	86	130	20	7	27	69	155	224
Sanma PEB	2	93	95	100	228	328	89	67	156	191	388	579
Shefa PEB	5	138	143	154	286	440	118	151	269	277	575	852
Tafea PEB	1	20	21	118	119	237	51	42	93	170	181	351
Torba PEB	5	25	30	22	29	51	5	9	14	32	63	95
<b>Church (Government Assisted)</b>	<b>15</b>	<b>213</b>	<b>228</b>	<b>276</b>	<b>406</b>	<b>682</b>	<b>253</b>	<b>202</b>	<b>455</b>	<b>544</b>	<b>821</b>	<b>1,365</b>
Anglican Church of Melanesia	8	50	58	43	55	98	29	26	55	80	131	211
Apostolic Church		6	6	10	5	15	3	1	4	13	12	25
Assemblies of God		3	3	2	2	4				2	5	7
Bahai		4	4		4	4	1	9	10	1	17	18
Catholic Education Authority	5	76	81	125	209	334	105	68	173	235	353	588
Church of Christ							28	20	48	28	20	48
Federation de l'Enseignement Libre Protestant (FELP)	1	26	27	38	32	70	13	7	20	52	65	117
Neil Thomas Christian University Education Authority		2	2		5	5		2	2		9	9
Neil Thomas Movement	1	1	2	2		2				3	1	4
Presbyterian Church of Vanuatu		13	13	22	39	61	39	36	75	61	88	149
Seven Day Adventist		32	32	34	55	89	35	33	68	69	120	189
<b>Church (Not Government Assisted)</b>	<b>1</b>	<b>8</b>	<b>9</b>	<b>6</b>	<b>4</b>	<b>10</b>		<b>1</b>	<b>1</b>	<b>7</b>	<b>13</b>	<b>20</b>
Anglican Church of Melanesia		1	1								1	1
Baptist		2	2								2	2
Catholic Education Authority		1	1								1	1
Neil Thomas Christian University Education Authority	1	2	3	6	3	9				7	5	12
Praise & Worship		2	2		1	1					3	3

Seven Day Adventist								1	1		1	1
<b>Private</b>	<b>18</b>	<b>640</b>	<b>658</b>	<b>1</b>	<b>18</b>	<b>19</b>	<b>7</b>	<b>4</b>	<b>11</b>	<b>26</b>	<b>662</b>	<b>688</b>
Community Employer	7	186	193							7	186	193
Peter Pan Grammar					1	1					1	1
Private	11	453	464	1	13	14	6	3	9	18	469	487
Sorovanga Community					2	2	1	1	2	1	3	4
Survival Community School		1	1		2	2					3	3
<b>Total</b>	<b>53</b>	<b>1,279</b>	<b>1,332</b>	<b>845</b>	<b>1,307</b>	<b>2,152</b>	<b>611</b>	<b>524</b>	<b>1,135</b>	<b>1,509</b>	<b>3,110</b>	<b>4,619</b>

Source: Open VEMIS, 2022.

Table 49: Total number of teachers teaching in schools administered by each education authority under the authority type in 2022

Authority Type/Education Authority	Torba	Sanma	Penama	Malampa	Shefa	Tafea	Total
<b>Government of Vanuatu</b>	<b>95</b>	<b>579</b>	<b>224</b>	<b>445</b>	<b>852</b>	<b>351</b>	<b>2,546</b>
Malampa PEB				445			445
Penama PEB			224				224
Sanma PEB		579					579
Shefa PEB					852		852
Tafea PEB						351	351
Torba PEB	95						95
<b>Church (Government Assisted)</b>	<b>69</b>	<b>340</b>	<b>230</b>	<b>255</b>	<b>294</b>	<b>177</b>	<b>1,365</b>
Anglican Church of Melanesia	67	29	95	20			211
Apostolic Church		13	8		4		25
Assemblies of God					2	5	7
Bahai		18					18
Catholic Education Authority		138	95	128	123	104	588
Church of Christ		16	32				48
Federation de l'Enseignement Libre Protestant (FELP)		71		41	5		117
Neil Thomas Christian University Education Authority	2				7		9
Neil Thomas Movement		3			1		4

Presbyterian Church of Vanuatu		23		21	64	41	149
Seven Day Adventist		29		45	88	27	189
<b>Church (Not Government Assisted)</b>	<b>1</b>	<b>13</b>		<b>5</b>		<b>1</b>	<b>20</b>
Anglican Church of Melanesia	1						1
Baptist				2			2
Catholic Education Authority		1					1
Neil Thomas Christian University Education Authority		12					12
Praise & Worship				2		1	3
Seven Day Adventist				1			1
<b>Private</b>	<b>18</b>	<b>181</b>	<b>78</b>	<b>94</b>	<b>118</b>	<b>199</b>	<b>688</b>
Community Employer	5	41	35	32	14	66	193
Peter Pan Grammar					1		1
Private	13	140	43	62	96	133	487
Sorovanga Community					4		4
Survival Community School					3		3
<b>Total</b>	<b>183</b>	<b>1,113</b>	<b>532</b>	<b>799</b>	<b>1,264</b>	<b>728</b>	<b>4,619</b>

Source: Open VEMIS, 2022.

Table 50: Number of teachers by gender in each school type by province in 2020 – 2022

School Type	Province	2020			2021			2022		
		Male	Female	Total	Male	Female	Total	Male	Female	Total
ECCE	Torba	14	51	65	53	14	67	14	52	66
	Sanma	8	273	281	11	281	292	11	302	313
	Penama	7	141	148	8	171	179	8	184	192
	Malampa	6	215	221	6	244	250	6	251	257
	Shefa	7	197	204	8	253	261	8	265	273
	Tafea	7	227	234	5	227	232	6	225	231
	<b>Total</b>	<b>49</b>	<b>1,104</b>	<b>1,153</b>	<b>91</b>	<b>1,190</b>	<b>1,281</b>	<b>53</b>	<b>1279</b>	<b>1,332</b>
Primary (1–6)	Torba	39	49	88	55	41	96	42	56	98
	Sanma	170	296	466	179	344	523	187	338	525
	Penama	85	108	193	88	124	212	87	128	215
	Malampa	151	178	329	159	200	359	164	212	376
	Shefa	187	359	546	187	375	562	195	396	591
	Tafea	160	151	311	165	163	328	170	177	347
	<b>Total</b>	<b>792</b>	<b>1,141</b>	<b>1,933</b>	<b>833</b>	<b>1,247</b>	<b>2,080</b>	<b>845</b>	<b>1307</b>	<b>2,152</b>
Secondary (7+)	Torba	10	11	21	11	11	22	8	11	19
	Sanma	142	98	240	147	122	269	152	123	275
	Penama	55	41	96	71	46	117	79	46	125
	Malampa	76	52	128	87	57	144	105	61	166
	Shefa	156	175	331	171	204	375	181	219	400
	Tafea	59	43	102	81	56	137	86	64	150
	<b>Total</b>	<b>498</b>	<b>420</b>	<b>918</b>	<b>568</b>	<b>497</b>	<b>1,064</b>	<b>611</b>	<b>524</b>	<b>1,135</b>

Source: Open VEMIS, 2022.

Table 51: Number of teachers by gender in each school type's official language of instruction per province in 2021 - 2022

Year	School Type	Language	Torba		Sanma		Penama		Malampa		Shefa		Tafea	
			Male	Female	Male	Female	Male	Female	Male	Female	Male	Female	Male	Female
2021	ECCE	Bilingual									1	9		
		Bislama		3		33		2		9	1	27		5
		English	2	18	5	183	5	73	2	138	2	70	2	127
		French		2	2	38		15	2	55	1	15	1	14
		Vernacular	12	30	4	27	3	81	2	42	3	132	2	81
		<b>Total</b>	<b>14</b>	<b>53</b>	<b>11</b>	<b>281</b>	<b>8</b>	<b>171</b>	<b>6</b>	<b>244</b>	<b>8</b>	<b>253</b>	<b>5</b>	<b>227</b>
	Primary (1 – 6)	English	33	35	110	226	57	89	112	122	137	269	106	96
		French	8	20	69	118	31	35	47	78	50	106	59	67
		<b>Total</b>	<b>41</b>	<b>55</b>	<b>179</b>	<b>344</b>	<b>88</b>	<b>124</b>	<b>159</b>	<b>200</b>	<b>187</b>	<b>375</b>	<b>165</b>	<b>163</b>
	Secondary (7 – 14)	English	10	6	90	76	55	41	39	31	110	135	44	31
		French	1	5	57	46	16	5	48	26	61	69	36	26
		<b>Total</b>	<b>11</b>	<b>11</b>	<b>147</b>	<b>122</b>	<b>71</b>	<b>46</b>	<b>87</b>	<b>57</b>	<b>171</b>	<b>204</b>	<b>80</b>	<b>57</b>
		<b>Total</b>	<b>66</b>	<b>119</b>	<b>337</b>	<b>747</b>	<b>167</b>	<b>341</b>	<b>252</b>	<b>501</b>	<b>366</b>	<b>832</b>	<b>250</b>	<b>447</b>
2022	ECCE	Bilingual										5		
		Bislama		1		31				5		9		5
		English	11	41	6	200	7	109	3	162	1	161	2	125
		French	2	9	2	52		45	2	60	4	36	2	13
		Vernacular	1	1	3	19	1	30	1	24	3	54	2	82
		<b>Total</b>	<b>14</b>	<b>52</b>	<b>11</b>	<b>302</b>	<b>8</b>	<b>184</b>	<b>6</b>	<b>251</b>	<b>8</b>	<b>265</b>	<b>6</b>	<b>225</b>
	Primary (1 – 6)	English	34	36	116	221	57	94	120	125	147	286	108	104
		French	8	20	71	117	30	34	44	87	48	110	62	73
		<b>Total</b>	<b>42</b>	<b>56</b>	<b>187</b>	<b>338</b>	<b>87</b>	<b>128</b>	<b>164</b>	<b>212</b>	<b>195</b>	<b>396</b>	<b>170</b>	<b>177</b>
	Secondary (7 – 14)	English	8	6	94	79	63	40	53	36	121	150	49	37
		French		5	58	44	16	6	52	25	60	69	37	27
		<b>Total</b>	<b>8</b>	<b>11</b>	<b>152</b>	<b>123</b>	<b>79</b>	<b>46</b>	<b>105</b>	<b>61</b>	<b>181</b>	<b>219</b>	<b>86</b>	<b>64</b>
		<b>Total</b>	<b>64</b>	<b>119</b>	<b>350</b>	<b>763</b>	<b>174</b>	<b>358</b>	<b>275</b>	<b>524</b>	<b>384</b>	<b>880</b>	<b>262</b>	<b>466</b>

Source: Open VEMIS, 2022.



Tables 52: Number teachers in ECCE by gender and school's authority type and official language of instruction per province in 2022

Authority Type	Language	Torba		Sanma		Penama		Malampa		Shefa		Tafea		Vanuatu	
		Male	Female	Male	Female	Male	Female	Male	Female	Male	Female	Male	Female	Male	Female
Government	Bislama				8				3		6				17
	English	3	18	1	66	4	47	1	63		86		13	9	293
	French	2	7		15		9		14	3	17	1	1	6	63
	Vernacular			1	4	1	6			2	29		6	4	45
	<b>Total</b>	<b>5</b>	<b>25</b>	<b>2</b>	<b>93</b>	<b>5</b>	<b>62</b>	<b>1</b>	<b>80</b>	<b>5</b>	<b>138</b>	<b>1</b>	<b>20</b>	<b>19</b>	<b>418</b>
Church (Government Assisted)	Bislama				1				1		3				5
	English	6	9	1	11	2	21	1	24		25	1	6	11	96
	French			1	18		24	2	30		13		1	3	86
	Vernacular	1	1		2				20				3	1	26
	<b>Total</b>	<b>7</b>	<b>10</b>	<b>2</b>	<b>32</b>	<b>2</b>	<b>45</b>	<b>3</b>	<b>75</b>		<b>41</b>	<b>1</b>	<b>10</b>	<b>15</b>	<b>213</b>
Church (Not Government Assisted)	English		1	1	2				4					1	7
	French				1										1
	<b>Total</b>		<b>1</b>	<b>1</b>	<b>3</b>				<b>4</b>					<b>1</b>	<b>8</b>
Private	Bislama		1		22				1		5		5		34
	English	2	13	3	121	1	41	1	71	1	50	1	106	9	402
	French		2	1	18		12		16	1	6	1	11	3	65
	Vernacular			2	13		24	1	4	1	25	2	73	6	139
	<b>Total</b>	<b>2</b>	<b>16</b>	<b>6</b>	<b>174</b>	<b>1</b>	<b>77</b>	<b>2</b>	<b>92</b>	<b>3</b>	<b>86</b>	<b>4</b>	<b>195</b>	<b>18</b>	<b>640</b>
<b>Total</b>		<b>14</b>	<b>52</b>	<b>11</b>	<b>302</b>	<b>8</b>	<b>184</b>	<b>6</b>	<b>251</b>	<b>8</b>	<b>265</b>	<b>6</b>	<b>225</b>	<b>53</b>	<b>1,279</b>

Source: Open VEMIS, 2022.

Table 53: Number of Primary teachers by gender and school's authority type and official language of instruction per province in 2022

Authority Type	Language	Torba		Sanma		Penama		Malampa		Shefa		Tafea		Vanuatu	
		Male	Female	Male	Female	Male	Female	Male	Female	Male	Female	Male	Female	Male	Female
Government of Vanuatu	English	14	9	85	180	40	71	109	104	121	229	91	83	460	676
	French	8	20	15	48	4	15	15	27	33	57	27	36	102	203
	<b>Total</b>	<b>22</b>	<b>29</b>	<b>100</b>	<b>228</b>	<b>44</b>	<b>86</b>	<b>124</b>	<b>131</b>	<b>154</b>	<b>286</b>	<b>118</b>	<b>119</b>	<b>562</b>	<b>879</b>
Church (Government Assisted)	English	20	27	25	37	17	23	11	21	25	40	17	20	115	168
	French			56	69	26	19	29	60	15	53	35	37	161	238
	<b>Total</b>	<b>20</b>	<b>27</b>	<b>81</b>	<b>106</b>	<b>43</b>	<b>42</b>	<b>40</b>	<b>81</b>	<b>40</b>	<b>93</b>	<b>52</b>	<b>57</b>	<b>276</b>	<b>406</b>
Church (Not Government Assisted)	English			6	3								1	6	4
	<b>Total</b>			<b>6</b>	<b>3</b>								<b>1</b>	<b>6</b>	<b>4</b>
Private	English				1					1	17			1	18
	<b>Total</b>				<b>1</b>					<b>1</b>	<b>17</b>			<b>1</b>	<b>18</b>
<b>Total</b>		<b>42</b>	<b>56</b>	<b>187</b>	<b>338</b>	<b>87</b>	<b>128</b>	<b>164</b>	<b>212</b>	<b>195</b>	<b>396</b>	<b>170</b>	<b>177</b>	<b>845</b>	<b>1,307</b>

Source: Open VEMIS, 2022.

Table 54: Number of Secondary teachers by gender and school's authority type and official language of instruction per province in 2022

Authority Type	Language	Torba		Sanma		Penama		Malampa		Shefa		Tafea		Vanuatu	
		Male	Female	Male	Female	Male	Female	Male	Female	Male	Female	Male	Female	Male	Female
Government of Vanuatu	English	5	4	63	50	18	6	45	29	86	100	29	27	246	216
	French		5	26	17	2	1	23	12	32	51	22	15	105	101
	<b>Total</b>	<b>5</b>	<b>9</b>	<b>89</b>	<b>67</b>	<b>20</b>	<b>7</b>	<b>68</b>	<b>41</b>	<b>118</b>	<b>151</b>	<b>51</b>	<b>42</b>	<b>351</b>	<b>317</b>
Church (Government Assisted)	English	3	2	31	29	45	34	8	6	28	46	20	10	135	127
	French			32	27	14	5	29	13	28	18	15	12	118	75
	<b>Total</b>	<b>3</b>	<b>2</b>	<b>63</b>	<b>56</b>	<b>59</b>	<b>39</b>	<b>37</b>	<b>19</b>	<b>56</b>	<b>64</b>	<b>35</b>	<b>22</b>	<b>253</b>	<b>202</b>
Church (Not Government Assisted)	English								1						1
	<b>Total</b>								<b>1</b>						<b>1</b>
Private	English									7	4			7	4
	<b>Total</b>									<b>7</b>	<b>4</b>			<b>7</b>	<b>4</b>
<b>Total</b>		<b>8</b>	<b>11</b>	<b>152</b>	<b>123</b>	<b>79</b>	<b>46</b>	<b>105</b>	<b>61</b>	<b>181</b>	<b>219</b>	<b>86</b>	<b>64</b>	<b>611</b>	<b>524</b>

Source: Open VEMIS, 2022.

Table 55: Number of teachers by gender in each school type and school's official language of Instruction in 2022

Language	Early Childhood Education			Primary School			Secondary School			Overall		
	Male	Female	Total	Male	Female	Total	Male	Female	Total	Male	Female	Total
Bislama		56	56								56	56
English	30	798	828	582	866	1,448	388	348	736	1,000	2012	3,012
French	12	215	227	263	441	704	223	176	399	498	832	1,330
Vernacular	11	210	221							11	210	221
<b>Total</b>	<b>53</b>	<b>1,279</b>	<b>1,332</b>	<b>845</b>	<b>1,307</b>	<b>2,152</b>	<b>611</b>	<b>524</b>	<b>1,135</b>	<b>1,509</b>	<b>3,110</b>	<b>4,619</b>

Source: Open VEMIS, 2022.

Table 56: Total number of teachers teaching under schools administered by education authority under each authority type and by language of instruction in 2022

Authority Type	Bilingual	Bislama	English	French	Vernacular	Total
<b>Government of Vanuatu</b>	<b>2</b>	<b>17</b>	<b>1900</b>	<b>580</b>	<b>49</b>	<b>2,546</b>
Malampa PEB		3	351	91		445
Penama PEB			186	31	7	224
Sanma PEB		8	445	121	5	579
Shefa PEB	2	6	622	193	31	852
Tafea PEB			243	102	6	351
Torba PEB			53	42		95
<b>Church (Government Assisted)</b>		<b>5</b>	<b>652</b>	<b>681</b>	<b>27</b>	<b>1,365</b>
Anglican Church of Melanesia		1	193		17	211
Apostolic Church		2	23			25
Assemblies of God			7			7
Bahai			18			18
Catholic Education Authority			9	574	5	588
Church of Christ			48			48
Federation de l'Enseignement Libre Protestant (FELP)		1	7	107	2	117
Neil Thomas Christian University Education Authority			9			9
Neil Thomas Movement			4			4
Presbyterian Church of Vanuatu			149			149
Seven Day Adventist		1	185		3	189
<b>Church (Not Government Assisted)</b>			<b>19</b>	<b>1</b>		<b>20</b>
Anglican Church of Melanesia			1			1
Baptist			2			2
Catholic Education Authority				1		1
Neil Thomas Christian University Education Authority			12			12
Praise & Worship			3			3

Seven Day Adventist			1			1
<b>Private</b>	<b>3</b>	<b>34</b>	<b>441</b>	<b>68</b>	<b>145</b>	<b>688</b>
Community Employer		20	57	23	93	193
Peter Pan Grammar			1			1
Private	3	14	376	45	52	487
Sorovanga Community			4			4
Survival Community School			3			3
<b>Total</b>	<b>5</b>	<b>56</b>	<b>3,012</b>	<b>1,330</b>	<b>221</b>	<b>4,619</b>

Source: Open VEMIS, 2022.

Table 57: Total number of ECCE teachers teaching under schools administered by education authority under each authority type and by language of instruction in 2022

Authority Type	Bislama	English		French		Vernacular		Total	
	Female	Male	Female	Male	Female	Male	Female	Male	Female
<b>Government of Vanuatu</b>	<b>17</b>	<b>9</b>	<b>293</b>	<b>6</b>	<b>63</b>	<b>4</b>	<b>45</b>	<b>19</b>	<b>418</b>
Malampa PEB	3	1	63		14			1	80
Penama PEB		4	47		9	1	6	5	62
Sanma PEB	8	1	66		15	1	4	2	93
Shefa PEB	6		86	3	17	2	29	5	138
Tafea PEB			13	1	1		6	1	20
Torba PEB		3	18	2	7			5	25
<b>Church (Government Assisted)</b>	<b>5</b>	<b>11</b>	<b>96</b>	<b>3</b>	<b>86</b>	<b>1</b>	<b>26</b>	<b>15</b>	<b>213</b>
Anglican Church of Melanesia	1	7	33			1	16	8	50
Apostolic Church	2		4						6
Assemblies of God			3						3
Bahai			4						4
Catholic Education Authority		3	3	2	68		5	5	76
Federation de l'Enseignement Libre Protestant (FELP)	1		5	1	18		2	1	26
Neil Thomas Christian University Education Authority			2						2

Neil Thomas Movement		1	1					1	1
Presbyterian Church of Vanuatu			13						13
Seven Day Adventist	1		28				3		32
<b>Church (Not Government Assisted)</b>		<b>1</b>	<b>7</b>		<b>1</b>			<b>1</b>	<b>8</b>
Anglican Church of Melanesia			1						1
Baptist			2						2
Catholic Education Authority					1				1
Neil Thomas Christian University Education Authority		1	2					1	2
Praise & Worship			2						2
<b>Private</b>	<b>34</b>	<b>9</b>	<b>402</b>	<b>3</b>	<b>65</b>	<b>6</b>	<b>139</b>	<b>18</b>	<b>640</b>
Community Employer	20	2	55		23	5	88	7	186
Private	14	7	346	3	42	1	51	11	453
Survival Community School			1						1
<b>Total</b>	<b>56</b>	<b>30</b>	<b>798</b>	<b>12</b>	<b>215</b>	<b>11</b>	<b>210</b>	<b>53</b>	<b>1,279</b>

Source: Open VEMIS, 2022.

Table 58: Total number of Primary teachers teaching under schools administered by education authority under each authority type and by language of instruction in 2022

Authority Type	English			French			Overall Total		
	Male	Female	Total	Male	Female	Total	Male	Female	Total
<b>Government of Vanuatu</b>	<b>460</b>	<b>676</b>	<b>1,136</b>	<b>102</b>	<b>203</b>	<b>305</b>	<b>562</b>	<b>879</b>	<b>1,441</b>
Malampa PEB	109	104	213	15	27	42	124	131	255
Penama PEB	40	71	111	4	15	19	44	86	130
Sanma PEB	85	180	265	15	48	63	100	228	328
Shefa PEB	121	229	350	33	57	90	154	286	440
Tafea PEB	91	83	174	27	36	63	118	119	237
Torba PEB	14	9	23	8	20	28	22	29	51
<b>Church (Government Assisted)</b>	<b>115</b>	<b>168</b>	<b>283</b>	<b>161</b>	<b>238</b>	<b>399</b>	<b>276</b>	<b>406</b>	<b>682</b>
Anglican Church of Melanesia	43	55	98				43	55	98

Apostolic Church	10	5	15				10	5	15
Assemblies of God	2	2	4				2	2	4
Bahai		4	4					4	4
Catholic Education Authority	2	1	3	123	208	331	125	209	334
Federation de l'Enseignement Libre Protestant (FELP)		2	2	38	30	68	38	32	70
Neil Thomas Christian University Education Authority		5	5					5	5
Neil Thomas Movement	2		2				2		2
Presbyterian Church of Vanuatu	22	39	61				22	39	61
Seven Day Adventist	34	55	89				34	55	89
<b>Church (Not Government Assisted)</b>	<b>6</b>	<b>4</b>	<b>10</b>				<b>6</b>	<b>4</b>	<b>10</b>
Neil Thomas Christian University Education Authority	6	3	9				6	3	9
Praise & Worship		1	1					1	1
<b>Private</b>	<b>1</b>	<b>18</b>	<b>19</b>				<b>1</b>	<b>18</b>	<b>19</b>
Peter Pan Grammar		1	1					1	1
Private	1	13	14				1	13	14
Sorovanga Community		2	2					2	2
Survival Community School		2	2					2	2
<b>Total</b>	<b>582</b>	<b>866</b>	<b>1,448</b>	<b>263</b>	<b>441</b>	<b>704</b>	<b>845</b>	<b>1,307</b>	<b>2,152</b>

Source: Open VEMIS, 2022.

Table 59: Total number of Secondary teachers teaching under schools administered by education authority under each authority type and by language of instruction in 2022

Authority Type	English			French			Overall		
	Male	Female	Total	Male	Female	Total	Male	Female	Total
<b>Government of Vanuatu</b>	<b>246</b>	<b>216</b>	<b>462</b>	<b>105</b>	<b>101</b>	<b>206</b>	<b>351</b>	<b>317</b>	<b>668</b>
Malampa PEB	45	29	74	23	12	35	68	41	109
Penama PEB	18	6	24	2	1	3	20	7	27
Sanma PEB	63	50	113	26	17	43	89	67	156
Shefa PEB	86	100	186	32	51	83	118	151	269

Tafea PEB	29	27	56	22	15	37	51	42	93
Torba PEB	5	4	9		5	5	5	9	14
<b>Church (Government Assisted)</b>	<b>135</b>	<b>127</b>	<b>262</b>	<b>118</b>	<b>75</b>	<b>193</b>	<b>253</b>	<b>202</b>	<b>455</b>
Anglican Church of Melanesia	29	26	55				29	26	55
Apostolic Church	3	1	4				3	1	4
Bahai	1	9	10				1	9	10
Catholic Education Authority				105	68	173	105	68	173
Church of Christ	28	20	48				28	20	48
Federation de l'Enseignement Llibre Protestant (FELP)				13	7	20	13	7	20
Neil Thomas Christian University Education Authority		2	2					2	2
Presbyterian Church of Vanuatu	39	36	75				39	36	75
Seven Day Adventist	35	33	68				35	33	68
<b>Church (Not Government Assisted)</b>		<b>1</b>	<b>1</b>					<b>1</b>	<b>1</b>
Seven Day Adventist		1	1					1	1
<b>Private</b>	<b>7</b>	<b>4</b>	<b>11</b>				<b>7</b>	<b>4</b>	<b>11</b>
Private	6	3	9				6	3	9
Sorovanga Community	1	1	2				1	1	2
<b>Total</b>	<b>388</b>	<b>348</b>	<b>736</b>	<b>223</b>	<b>176</b>	<b>399</b>	<b>611</b>	<b>524</b>	<b>1,135</b>

Source: Open VEMIS, 2022.



Table 60: Total number teacher by gender with qualification type teaching in each school type per province in 2022

School type/Qualification	Torba		Sanma		Penama		Malampa		Shefa		Tafea		Vanuatu		
	Male	Female	Male	Female	Male	Female	Male	Female	Male	Female	Male	Female	Male	Female	Total
<b>Early Childhood Education</b>	<b>14</b>	<b>52</b>	<b>11</b>	<b>302</b>	<b>8</b>	<b>184</b>	<b>6</b>	<b>251</b>	<b>8</b>	<b>265</b>	<b>6</b>	<b>225</b>	<b>53</b>	<b>1,279</b>	<b>1,332</b>
Certificate				1							1	2	1	3	4
Not stated	14	52	11	301	8	184	6	251	8	265	5	223	52	1,276	1,328
<b>Primary School</b>	<b>42</b>	<b>56</b>	<b>187</b>	<b>338</b>	<b>87</b>	<b>128</b>	<b>164</b>	<b>212</b>	<b>195</b>	<b>396</b>	<b>170</b>	<b>177</b>	<b>845</b>	<b>1,307</b>	<b>2,152</b>
Advanced Diploma			4	4					2	6			6	10	16
Bachelor	1	1	1	1	1	1	2	1	5	11	2	2	12	17	29
Certificate	22	30	98	188	59	86	112	127	113	216	96	86	500	733	1,233
Diploma	14	14	46	93	23	35	23	30	51	109	34	41	191	322	513
Diploma				1		1	1		1	4	2		4	6	10
Not stated	5	11	35	50	4	5	26	54	23	48	36	48	129	216	345
Post Graduate			3	1						2			3	3	6
<b>Secondary School</b>	<b>8</b>	<b>11</b>	<b>152</b>	<b>123</b>	<b>79</b>	<b>46</b>	<b>105</b>	<b>61</b>	<b>181</b>	<b>219</b>	<b>86</b>	<b>64</b>	<b>611</b>	<b>524</b>	<b>1,135</b>
Advanced Diploma			8	9	2		1	1	14	12	3	2	28	24	52
Bachelor	3	2	40	39	12	12	10	9	57	86	20	15	142	163	305
Certificate	1	1	9	4	8	2	15		11	2	7	1	51	10	61
Diploma	3	6	76	57	48	29	73	46	77	95	48	38	325	271	596
Not stated	1	2	15	11	5	2	6	5	14	9	7	8	48	37	85
Post Graduate			4	3	4	1			8	15	1		17	19	36
<b>Total</b>	<b>64</b>	<b>119</b>	<b>350</b>	<b>763</b>	<b>174</b>	<b>358</b>	<b>275</b>	<b>524</b>	<b>384</b>	<b>880</b>	<b>262</b>	<b>466</b>	<b>1,509</b>	<b>3,110</b>	<b>4,619</b>

Source: Open VEMIS, 2022.

### 3.1 Student Teacher Ratio

Table 61: Student teacher ratio (STR) by school and authority type in 2020 – 2022

Year	Authority Type	ECCE			Primary (1–6)			Secondary (7 - 14)		
		Student	Teacher	STR	Student	Teacher	STR	Student	Teacher	STR
2020	Government	2,043	132	15.5	36,310	1,321	27.5	14,379	556	25.9
	Church (Govt. Assisted)	968	64	15.1	17,684	602	29.4	8,070	360	22.4
	Church	30	N/A	N/A	123	1	123	31	N/A	N/A
	Community	3,585	285	12.6	359	7	51.3	151	2	75.5
	Private	9,627	672	14.3	2,157	2	1,078	1,312	N/A	N/A
	<b>Total</b>	<b>16,253</b>	<b>1,153</b>	<b>14.1</b>	<b>56,633</b>	<b>1,933</b>	<b>29.3</b>	<b>23,943</b>	<b>918</b>	<b>26.1</b>
2021	Government	2,931	534	5.5	36,523	1,400	26.1	15,261	624	24.5
	Church (Govt. Assisted)	910	71	12.8	17,891	664	26.9	8,717	438	19.9
	Church	28	2	14.0	313	14	22.4	129	2	64.5
	Private	12,702	674	18.8	2,345	2	1,172.5	1,613	N/A	N/A
	<b>Total</b>	<b>16,571</b>	<b>1,281</b>	<b>12.9</b>	<b>57,072</b>	<b>2,080</b>	<b>27.4</b>	<b>25,720</b>	<b>1,064</b>	<b>24.2</b>
2022	Government	4,926	437	11.3	35,667	1,441	24.8	15,954	668	23.9
	Church (Govt. Assisted)	2,949	228	12.9	18,130	682	26.6	9,600	455	21.1
	Church	125	9	13.9	258	10	25.8	110	1	110.0
	Private	7,074	658	10.8	2,336	19	122.9	1,682	11	152.9
	<b>Total</b>	<b>15,074</b>	<b>1,332</b>	<b>11.3</b>	<b>56,391</b>	<b>2,152</b>	<b>26.2</b>	<b>27,346</b>	<b>1,135</b>	<b>24.1</b>

Source: Open VEMIS, 2022.

#### Note:

N/A means data is Not Available. Also, the higher student teacher ratio in Primary and Secondary for private schools is the result of teacher's data not provided in order to be updated in OV for many private schools in Vanuatu.

Table 62: Student Teacher Ratio (STR) in each school type by province in 2020 – 2022

Year	Province	ECCE			Primary (1–6)			Secondary (7 - 14)		
		Student	Teacher	STR	Student	Teacher	STR	Student	Teacher	STR
2020	Torba	682	65	10.5	2,059	88	23.4	539	21	25.7
	Sanma	3,553	281	12.6	12,320	466	26.4	5,270	240	22.0
	Penama	1,955	148	13.2	6,471	193	33.5	1,977	96	20.6
	Malampa	2,373	221	10.7	8,589	329	26.1	3,088	128	24.1
	Shefa	5,001	204	24.5	16,452	546	30.1	9,688	331	29.3
	Tafea	2,689	234	11.5	10,742	311	34.5	3,381	102	33.1
	<b>Total</b>	<b>16,253</b>	<b>1,153</b>	<b>14.1</b>	<b>56,633</b>	<b>1,933</b>	<b>29.3</b>	<b>23,943</b>	<b>918</b>	<b>26.1</b>
2021	Torba	654	67	9.8	2,021	96	21.1	635	22	28.9
	Sanma	3,728	292	12.8	12,316	523	23.5	5,698	269	21.2
	Penama	2,060	179	11.5	6,862	212	32.4	2,370	117	20.3
	Malampa	2,281	250	9.1	8,614	359	24.0	3,306	144	23.0
	Shefa	4,981	261	19.1	16,477	562	29.3	10,148	375	27.1
	Tafea	2,867	232	12.4	10,782	328	32.9	3,563	137	26.0
	<b>Total</b>	<b>16,571</b>	<b>1,281</b>	<b>12.9</b>	<b>57,072</b>	<b>2,080</b>	<b>27.4</b>	<b>25,720</b>	<b>1,064</b>	<b>24.2</b>
2022	Torba	622	66	9.4	2,130	98	21.7	736	19	38.7
	Sanma	2,966	313	9.5	12,193	525	23.2	6,136	275	22.3
	Penama	1,950	192	10.2	6,870	215	32.0	2,597	125	20.8
	Malampa	2,270	257	8.8	8,412	376	22.4	3,677	166	22.2
	Shefa	4,565	273	16.7	16,349	591	27.7	10,416	400	26.0
	Tafea	2,701	231	11.7	10,437	347	30.1	3,784	150	25.2
	<b>Total</b>	<b>15,074</b>	<b>1,332</b>	<b>11.3</b>	<b>56,391</b>	<b>2,152</b>	<b>26.2</b>	<b>27,346</b>	<b>1,135</b>	<b>24.1</b>

Source: Open VEMIS, 2022.

#### 4. POST SCHOOL EDUCATION AND TRAINING (PSET)

This section contains information on PSET Institutions. PSET refers to institutions that offer training courses outside the formal school system prior to the completion of secondary education. It captures data from institutions that providing courses accredited by Vanuatu Qualification Authority (VQA) and as well as the data for institutions providing non-accredited courses. It outlines data on enrolment of trainees, by courses offered by respective institutions established in Vanuatu.

Table 63: Enrolment of trainees in each PSET provider institution by gender in 2022

PSET Providers	Male	Female	Total
ACOMVETS	75	32	107
Edwards Institute of Technology	29	17	46
Ituani Vocational Skills Centre	10	9	19
Jean Canis Baptiste Vocational Training Centre	6	10	16
Ngafsany Vocational Training Centre	10	4	14
Pacific Vocational Training Centre	34	8	42
Pektel Rural Training Centre	14	5	19
Vanuatu Institute of Technology	393	570	963
Vetimbosu Rural Training Centre	10		10
<b>Total</b>	<b>581</b>	<b>655</b>	<b>1,236</b>

Source: Open VEMIS, 2022.

Table 64: Enrolment of trainees in accredited courses offered in PSET institutions, 2021 - 2022

Year	PSET Delivery Institution	Male	Female	Total
2021	Edwards Institute of Technology	45	23	68
	Ituani Vocational Skills Centre	2	3	5
	Lorevuilko Rural Training Centre	12	2	14
	Lume Memorial Rural Training Centre	0	16	16
	Onesua Presbyterian Technical School	4	9	13
	Pacific Vocational Training Centre	18	8	26
	Pektel Rural Training Centre	29	0	29
	St Michel Technical College	47	70	117
	Torgil Provincial Institute of Vocational Training	99	6	105
	Vanuatu Agriculture College	123	47	170
	Vanuatu College of Nursing Education	2	15	17
	Vanuatu Institute of Technology	238	327	565
<b>Total</b>	<b>619</b>	<b>526</b>	<b>1,145</b>	
2022	Torgil Provincial Institute of Vocational Training	71	25	96
	Lorevuilko Rural Training Centre	4	7	11
	Edwards Institute of Technology	29	17	46
	Ituani Vocational Skills Centre	10	9	19
	Pacific Vocational Training Centre	34	8	42
	Vanuatu Institute of Technology	270	487	757

<b>Total</b>	<b>418</b>	<b>553</b>	<b>971</b>
--------------	------------	------------	------------

Source: Open VEMIS, 2022

Table 65: Enrolment of trainees in non-accredited courses offered in PSET institutions, 2021 - 2022

Year	Institution	Male	Female	Total
2021	Jean Canis Baptiste Vocational Training Centre	10	1	11
	Ngafsany Vocational Training Centre	16	1	17
	Onesua Presbyterian Technical School	8	0	8
	Pektel Rural Training Centre	26	7	33
	Vanuatu Institute of Technology	42	21	63
	<b>Total</b>	<b>102</b>	<b>30</b>	<b>132</b>
2022	Jean Canis Baptiste Vocational Training Centre	6	10	16
	Ngafsany Vocational Training Centre	10	4	14
	Pektel Rural Training Centre	14	5	19
	Vanuatu Institute of Technology	123	83	206
	Vetimbosu Rural Training Centre	10		10
	<b>Total</b>	<b>163</b>	<b>102</b>	<b>265</b>

Source: Open VEMIS, 2022.

Table 66: Enrolment of trainees in accredited courses delivered by PSET providers in 2022

PSET Providers	Course Delivery Title	Male	Female	Total
ACOMVETS	Certificate I in Automotive Engineering	26	1	27
	Certificate I in Building Construction (General Construction)	25	8	33
	Certificate I in Hospitality	6	22	28
	Certificate II in Building Construction (General Construction)	18	1	19
	<b>Total</b>	<b>75</b>	<b>32</b>	<b>107</b>
Edwards Institute of Technology	Advanced Diploma of Information System	8	5	13
	Certificate I in Computing (Computer Operations)	4	5	9
	Certificate II in Computing (Computer Support/software and hardware)	10		10
	Certificate III in Computing (Network)	7	7	14
	<b>Total</b>	<b>29</b>	<b>17</b>	<b>46</b>
Ituani Vocational Skills Centre	Certificate I in Computing (Computer Operations)	10	9	19
	<b>Total</b>	<b>10</b>	<b>9</b>	<b>19</b>
Pacific Vocational Training Centre	Certificate IV in Information and Communication Technology	19	8	27
	Certificate IV in Mechanical Engineering (Refrigeration and Air Conditioning)	15		15
	<b>Total</b>	<b>34</b>	<b>8</b>	<b>42</b>
Vanuatu Institute of Technology	Certificate I in Automotive Engineering	11		11
	Certificate I in Building Construction (General Construction)	19	3	22
	Certificate I in Business (Administration Services)	32	91	123
	Certificate I in Climate Change (Adaptation and Disaster Risk Reduction)	6	9	15
	Certificate I in Electro-technology	15	2	17

Certificate I in Hospitality (Catering and Cooking)	13	30	43
Certificate I in Mechanical Engineering (Metal Production)	4	1	5
Certificate I in Tourism (Accommodation Services)	26	65	91
Certificate II in Building Construction (General Construction)	17	1	18
Certificate II in Business (Administration Services)	5	8	13
Certificate II in Computing (Computer Support/software and hardware)	15	6	21
Certificate II in Hospitality (Accommodation Services)	8	85	93
Certificate II in Hospitality (Food Preparation)	12	25	37
Certificate II in Mechanical Engineering (Metal Production)	2		2
Certificate II in Tourism (Customer Service)	12	49	61
Certificate II in Tourism (Tour Operations)	1	12	13
Certificate III in Finance (Accounting)	13	36	49
Certificate III in Resilience (Climate Change and Disaster Risk Reduction)	13	8	21
Certificate IV in Finance (Accounting)	46	56	102
<b>Total</b>	<b>270</b>	<b>487</b>	<b>757</b>
<b>Total</b>	<b>418</b>	<b>553</b>	<b>971</b>

Source: Open VEMIS, 2022.

Table 67: Enrolment of trainees in non-accredited courses delivered by PSET institutions in 2022

Provider/Course Delivery Title	Male	Female	Total
<b>Jean Canis Baptiste Vocational Training Centre</b>	<b>6</b>	<b>10</b>	<b>16</b>
Certificate 1 in Carpentry and Joinery	6	10	16
<b>Ngafsany Vocational Training Centre</b>	<b>10</b>	<b>4</b>	<b>14</b>
Certificate 1 in Carpentry	10	4	14
<b>Pektel Rural Training Centre</b>	<b>14</b>	<b>5</b>	<b>19</b>
Certificate 1 in Tourism and Hospitality		4	4
Certificate 1 in Small Engine User Maintenance (Automotive)	14	1	15
<b>Vanuatu Institute of Technology</b>	<b>123</b>	<b>83</b>	<b>206</b>
Vanuatu Institute of Technology Bridging Course	114	79	193
Vanuatu Institute of Technology Bridging Course	9	4	13
<b>Vetimbo Rural Training Centre</b>	<b>10</b>		<b>10</b>
Building Construction	10		10
<b>Total</b>	<b>163</b>	<b>102</b>	<b>265</b>

Source: Open VEMIS, 2022.

Table 68: Enrolment of Trainees in each PSET institutions by province of origin in 2022

Providers	Torba	Sanma	Penama	Malampa	Shefa	Tafea	Not stated	Total
ACOMVETS	25	5	55	9	10	2	1	107

Edwards Institute of Technology	2	4	6	12	12	10		46
Ituani Vocational Skills Centre	15			4				19
Jean Canis Baptiste Vocational Training Centre			2	13	1			16
Ngafsany Vocational Training Centre		1	1	11	1			14
Pacific Vocational Training Centre		1	6	7	12	11	5	42
Pektel Rural Training Centre		1	1	17				19
Vanuatu Institute of Technology	15	67	144	249	258	204	26	963
Vetimbosu Rural Training Centre	8	2						10
<b>Total</b>	<b>65</b>	<b>81</b>	<b>215</b>	<b>322</b>	<b>294</b>	<b>227</b>	<b>32</b>	<b>1,236</b>

Source: Open VEMIS, 2022.

Table 69: Enrolment of trainees in each PSET institutions by province in 2022

PSET Provider	Torba	Sanma	Penama	Malampa	Shefa	Total
ACOMVETS		11	96			107
Edwards Institute of Technology					46	46
Ituani Vocational Skills Centre		19				19
Jean Canis Baptiste Vocational Training Centre				16		16
Ngafsany Vocational Training Centre				14		14
Pacific Vocational Training Centre					42	42
Pektel Rural Training Centre				18	1	19
Vanuatu Institute of Technology					963	963
Vetimbosu Rural Training Centre	10					10
<b>Total</b>	<b>10</b>	<b>30</b>	<b>96</b>	<b>48</b>	<b>1,052</b>	<b>1,236</b>

Source: Open VEMIS, 2022.

Table 70: Number of Trainers in each PSET institution by gender in 2021 – 2022

Year	PSET Institution	Male	Female	Total
2021	Vanuatu Institute of Technology	25	16	41
	Vanuatu Nursing College	0	3	3
	Vanuatu Agriculture College	5	3	8
	Torgil Provincial Institute of Vocational Training	8	0	8
	St Michel Technical College	3	1	4
	Onesua Presbyterian Technical School	2	1	3
	Lume Memorial Rural Training Centre	2	1	3
	Lorevuilko Rural Training Centre	2	1	3
	Ituani Vocational Skills Centre	1	1	2
	Edwards Institute of Technology	2	0	2
	<b>Total</b>	<b>50</b>	<b>27</b>	<b>77</b>
2022	Edwards Institute of Technology	2	1	3
	Ituani Vocational Skills Centre	4	3	7

	Jean Canis Baptiste Vocational Training Centre			
	Lorevuilko Rural Training Centre	2	1	3
	Ngafsany Vocational Training Centre			
	Pacific Vocational Training Centre	5	2	7
	Pektel Rural Training Centre	1		1
	Torgil Provincial Institute of Vocational Training	8	1	9
	Vanuatu Institute of Technology	38	19	57
	Vetimbosu Rural Training Centre			
	<b>Total</b>	<b>60</b>	<b>27</b>	<b>87</b>

Source: Open VEMIS, 2022.



## 5. TERTIARY EDUCATION

Tertiary institution refers to higher education established in Vanuatu that offers university programs and courses. The information collected for tertiary institution is specific to Emalus Campus of the University of the South Pacific, the National University of Vanuatu and Agency of Francophone Universities. This section presents data on Ni-Vanuatu student enrolment and graduates by program offered by the respective universities. It also includes the number of Ni-Vanuatu students sponsored by donor agencies studying in various universities throughout the region and in some other parts of the world.

### 5.1 National University of Vanuatu (NUV)

The National University of Vanuatu was established in 2019 to provide higher education and lifelong learning through academic and professional excellence by way of training, teaching and learning in both English and French languages. The university offers Bachelor, Master and PhD programmes with specific fields as outlined in the tables below. Section 5.1 provides information for students enrolled and graduated from programmes with specific fields offered at the National University of Vanuatu main campus and the School of Education which now a registered faculty under the NUV in March 2021.

**Table 72. Number of students enrolled by gender in each program offered at the National University of Vanuatu main campus in 2020 – 2022**

Year	Programs/Courses	Enrolment		
		Male	Female	Total
2020	Bachelor's degree in Economics and Social Administration (Face to Face)	76	107	183
	Bachelor's degree in Economics and Social Administration (Online)	18	7	25
	Bachelor's degree in Tourism and Hospitality	24	52	76
	Master's degree in Economics and Social Sciences	13	10	23
	Master's degree in Planning and development of the Pacific Island territories of Vanuatu	6	1	7
	Doctor of Philosophy	3	1	4
	<b>Total</b>	<b>140</b>	<b>178</b>	<b>318</b>
2021	Bachelor's degree in Economics and Social Administration (Face to Face)	73	108	181
	Bachelor's degree in Economics and Social Administration (Online)	7	18	25
	Bachelor's degree in Tourism and Hospitality	14	31	45
	Bachelor's degree in Environmental Sciences	16	5	21
	Master's degree in Economics and Social Sciences	19	17	36
	<b>Total</b>	<b>129</b>	<b>179</b>	<b>308</b>
2022	Bachelor in Economics and Social Administration (ESA)	42	67	109
	Bachelor in Tourism and Hospitality	6	11	17
	Bachelor in Environmental Sciences	26	17	43
	Master in Economics and Social sciences (ESS)	6	12	18
	<b>Total</b>	<b>80</b>	<b>107</b>	<b>187</b>

Source: NUV, 2022

Table 73. Number of students graduated by gender in each program offered at the National University of Vanuatu in 2020 – 2022

Year	Programs	Male	Female	Total
2020	Bachelor's degree in Economics and Social Administration	22	25	47
	Bachelor's degree in Tourism and Hospitality	10	11	21
	Master's degree in Economics and Social Sciences	2	1	3
	<b>Total</b>	<b>34</b>	<b>37</b>	<b>71</b>
2021	Bachelor in Economics and Social Administration (ESA)	13	23	39
	Bachelor in Tourism and Hospitality	14	6	20
	Master in Economics and Social sciences (ESS)	7	4	11
	<b>Total</b>	<b>34</b>	<b>33</b>	<b>70</b>
2022	Bachelor in Economics and Social Administration (ESA)	8	30	38
	Master in Economics and Social sciences (ESS)	4	4	8
	<b>Total</b>	<b>12</b>	<b>34</b>	<b>46</b>

Source: NUV, 2022

### 5.1.2 School of Education

The Vanuatu Institute of teacher Education (VITE) has been so instrumental in teachers training in Vanuatu that offers certificate and diploma courses for trainees enrolled at VITE in previous years.

VITE has been rename after the establishment of the National University of Vanuatu (NUV) in 2020, and registered under the NUV as the faculty of school of Education. In 2021, the School of Education has its first intake of students to study bachelor courses in Education. This marks a milestone for the institution to offer full courses accredited by Vanuatu Qualification Authority (VQA) which provide a great opportunity for students and teachers wishing to further their study with bachelor program in the field of education or teaching.

Table 74: Student enrolment by program and courses offered in School of Education in 2021

Program	Courses	Male	Female
Primary Teaching	Educational Psychology (English)	9	11
	Information and communication technology (English)	1	7
	Child and Adolescent Development and Education (English)	0	2
	Child and Adolescent Development and Education (French)	2	5
	Language for Academic and Professional purposes (English)	1	3
	Language for Academic and Professional purposes (French)	0	1
	<b>Total</b>	<b>13</b>	<b>29</b>
Secondary Teaching	Educational Psychology (English)	0	3
	Educational Psychology (French)	19	28
	Information and communication technology (English)	2	13
	Information and communication technology (French)	2	5
	Child and Adolescent Development and Education (English)	23	47
	Child and Adolescent Development and Education (French)	1	3

	Language for Academic and Professional purposes (English)	1	2
	Language for Academic and Professional purposes (French)	0	4
	<b>Total</b>	<b>48</b>	<b>105</b>

Source: Open VEMIS, 2021

## 5.2 University of the South Pacific, Emalus Campus

The University of the South Pacific is the leading institution in the region in program university programs and courses to students in the various campuses of the respective countries. Emalus campus is the faculty of Law but also offer preliminary to diploma in different fields of study that offers opportunity for student to enrolled in the courses. This section provides information for Ni-Vanuatu students enrolled at the Emalus Campus and as wells as the information on student completion awards by types of qualification gained at the USP.

**Table 75: USP Emalus Campus Ni-Vanuatu student distribution of completion awards by qualification and gender in 2018 - 2021**

Qualification Type	2018			2019			2020 - 2021		
	Male	Female	Total	Male	Female	Total	Male	Female	Total
Certificate	18	25	43	27	48	75	38	59	97
Diploma	1	2	3	18	11	29	4	9	13
Bachelor of Degree	29	47	76	47	51	98	59	58	117
Graduate Certificate	1	2	3	3	9	12	0	1	1
Post Graduate Certificate	0	0	0	0	0	0	1	1	2
Post Graduate Diploma	16	16	32	15	20	35	13	16	29
Professional Diploma	1	3	4	0	0	0	3	2	5
Master	7	5	12	11	11	22	12	18	30
<b>Total</b>	<b>73</b>	<b>100</b>	<b>173</b>	<b>121</b>	<b>150</b>	<b>271</b>	<b>130</b>	<b>164</b>	<b>294</b>

Source: USP Emalus Campus, 2022

**Table 76: USP Emalus Ni-Vanuatu Students' enrolment by qualification of study and gender in 2019 – 2021**

Qualification Type	2019			2020			2021		
	Male	Female	Total	Male	Female	Total	Male	Female	Total
Preliminary Courses	334	370	704	129	143	272	69	110	179
Foundation Studies	388	404	792	230	526	756	113	152	265
Certificate	31	120	151	53	424	477	51	354	405
Diploma	50	48	98	37	70	107	40	89	129
Bachelor of Degree	724	828	1,552	690	785	1,475	731	930	1,661
Graduate Certificate	6	12	18		3	3	6	9	15
Post Graduate Certificate	2	1	3	7	4	11	5	5	10
Post Graduate Diploma	15	19	34	12	19	31	12	31	43
Professional Diploma	4	2	6	0	1	1	8	6	14
Master	18	15	33	4	7	11	5	9	14

Doctorate	2	1	3		3	3		1	1
<b>Total</b>	<b>1,574</b>	<b>1,820</b>	<b>3,394</b>	<b>1,162</b>	<b>1,985</b>	<b>3,147</b>	<b>1,040</b>	<b>1,696</b>	<b>2,736</b>

Source: USP Emalus Campus, 2022

### 5.3 Agency of Francophone Universities (Agence Universitaire de la Francophonie - AUF)

This sub-section provides information for students registered in courses offered by the Agency of Francophone Universities in Vanuatu campus. The information outlined in the tables are specific to the number of students enrolled from 2020 – 2022 and students graduated by programs from 2019 to 2022.

Table 77: Number of students enrolled in AUF courses in each provincial sub-centres and including Port Vila campus in 2020 - 2022

Year	Course	Province					
		Sanma	Penama	Malampa	Shefa	Tafea	Total
2020	High School Diploma to Access to University studies (DAEU)	12		2	17	2	33
	Certificate in Information Technology (IT) and Internet (C2i)	2			21		23
	Diploma in Science and Technology (DEUST.W)				1		1
	<b>Total</b>	<b>14</b>		<b>2</b>	<b>39</b>	<b>2</b>	<b>57</b>
2021	High School Diploma to Access to University studies (DAEU)	6	2	7	54	10	79
	Diploma in Science and Technology (DU3MI)				10		10
	Diploma in Science and Technology (DEUST)				1		1
	Certificate in Information Technology (IT) and Internet (PIX)				25		25
	<b>Total</b>	<b>6</b>	<b>2</b>	<b>7</b>	<b>90</b>	<b>10</b>	<b>115</b>
2022	High School Diploma to Access to University studies (DAEU)	6	2	7	54	10	79
	Diploma in Science and Technology (DU3MI)				10		10
	Diploma in Science and Technology (DEUST)				1		1
	Certificate in Information Technology (IT) and Internet (PIX)				25		25
	<b>Total</b>	<b>6</b>	<b>2</b>	<b>7</b>	<b>90</b>	<b>10</b>	<b>115</b>

Source: AUF, 2022

Table 78: Number of students by gender enrolled in courses offered at AUF in 2020 – 2022

Course	2020			2021			2022		
	Male	Female	Total	Male	Female	Total	Male	Female	Total
High School Diploma to Access to University studies (DAEU)	18	15	33	30	49	79	36	43	79
Certificate in Information Technology (IT) and Internet (PIX)	4	19	23	10	15	25	6	6	12
Diploma in Science and Technology (DU3MI)	1	0	1	3	8	11			
<b>Total</b>	<b>23</b>	<b>34</b>	<b>57</b>	<b>43</b>	<b>72</b>	<b>115</b>	<b>42</b>	<b>49</b>	<b>91</b>

Source: AUF, 2022

Table 79: Number of graduated students in each course offered at AUF in 2021 - 2022

Year	Course	Graduates		
		Male	Female	Total
2019	High School Diploma to Access to University studies (DAEU)	2	2	4
	Certificate in Information Technology (IT) and Internet (C2i)	4	8	12
	Diploma in Science and Technology (DU3MI)	1	0	1
	<b>Total</b>	<b>7</b>	<b>10</b>	<b>17</b>
2020	High School Diploma to Access to University studies (DAEU)	4	5	9
	Diploma in Science and Technology (DEUST.W)	1	0	1
	<b>Total</b>	<b>5</b>	<b>5</b>	<b>10</b>
2021	High School Diploma to Access to University studies (DAEU)	9	13	22
	Certificate in Information Technology (IT) and Internet (PIX)	10	15	25
	<b>Total</b>	<b>19</b>	<b>28</b>	<b>47</b>
2022	High School Diploma to Access to University studies (DAEU)	6	19	25
	Certificate in Information Technology (IT) and Internet (PIX)	6	6	12
	<b>Total</b>	<b>12</b>	<b>25</b>	<b>37</b>

Source: AUF, 2022

#### 5.4 Vanuatu Students Scholarship Awards by Sponsors

This sub-section provides information for Ni-Vanuatu students awarded with scholarship by the respective donor agencies such as Vanuatu Government, VNPF Scholarship scheme, New Zealand, Australian Aid and France Government. The information presented only outlines sponsors that are able to provide information on the number of new and on-going awardees studying in universities throughout the region and as well as some universities outside the region. Otherwise, there are few other sponsors that were not able to submit their information as per request.

Table 80: Number of new awarded scholarship by sponsors in 2019 – 2021

Sponsors	2019			2020			2021		
	Male	Female	Total	Male	Female	Total	Male	Female	Total
Vanuatu Government	248	273	521	67	99	166	179	176	355
VNPF Scholarship Scheme				200	182	382	238	223	461
New Zealand Scholarships	19	15	34	16	17	33	10	25	35
France Government	2	2	4	7	7	14	2	0	2

Australian Aid	10	10	20	14	18	32	0	0	0
<b>Total</b>	<b>279</b>	<b>300</b>	<b>579</b>	<b>294</b>	<b>314</b>	<b>608</b>	<b>427</b>	<b>424</b>	<b>851</b>

Source: Donor Agencies, 2021

Table 81: Number of on-going scholarships awarded by sponsors in 2019 – 2021

Sponsors	2020			2021			2022		
	Male	Female	Total	Male	Female	Total	Male	Female	Total
Vanuatu Government (Scholarship Unit)	358	351	709	234	231	465			
VNPF Scholarship Scheme				171	190	361			
New Zealand Scholarships	28	20	48			69			
Australian Aid	13	17	30	13	16	29			
France Government	9	2	11	3	3	6			
<b>Total</b>	<b>408</b>	<b>390</b>	<b>798</b>	<b>418</b>	<b>437</b>	<b>924</b>			

Source: Donor Agencies, 2021

## 6. ANNEXES

### Annex 1: Student enrolment in each school in 2022

Table 82: Student enrolment by gender in ECCE schools by island per province in 2022

Province/Island/Authority/School Name	Male	Female	Total
<b>Torba</b>	<b>315</b>	<b>307</b>	<b>622</b>
<b>Gaua</b>	<b>92</b>	<b>84</b>	<b>176</b>
<b>Government of Vanuatu</b>	<b>40</b>	<b>35</b>	<b>75</b>
Dolap ECCE	6	3	9
Koro Bay	7	3	10
Leonqe Kindy	5	6	11
Santa Maria	16	12	28
Sarantar	1	2	3
Silva Memorial	5	9	14
<b>Church (Government Assisted)</b>	<b>22</b>	<b>19</b>	<b>41</b>
Losalava	12	10	22
Vaget Kindy	10	9	19
<b>Private</b>	<b>30</b>	<b>30</b>	<b>60</b>
Aver Kindy	13	8	21
Lewes	8	13	21
Ruruw	9	9	18
<b>Hiu</b>	<b>12</b>	<b>14</b>	<b>26</b>
<b>Government of Vanuatu</b>	<b>10</b>	<b>11</b>	<b>21</b>
Martin	10	11	21
Private	2	3	5
Mahi	2	3	5
<b>Loh</b>	<b>8</b>	<b>4</b>	<b>12</b>
<b>Church (Government Assisted)</b>	<b>8</b>	<b>4</b>	<b>12</b>
Robin	8	4	12
<b>Mere Lava</b>	<b>13</b>	<b>14</b>	<b>27</b>
<b>Government of Vanuatu</b>	<b>13</b>	<b>14</b>	<b>27</b>
Nergar	2	3	5
Tasvare	5	7	12
Vaes	6	4	10
<b>Mota</b>	<b>15</b>	<b>14</b>	<b>29</b>
<b>Government of Vanuatu</b>	<b>6</b>	<b>5</b>	<b>11</b>
Karamal	6	5	11
<b>Church (Government Assisted)</b>	<b>9</b>	<b>9</b>	<b>18</b>
Pasalele Kindy	9	9	18
<b>Mota Lava</b>	<b>40</b>	<b>39</b>	<b>79</b>
<b>Government of Vanuatu</b>	<b>12</b>	<b>13</b>	<b>25</b>
Telvet	8	10	18
Wongyeskei	4	3	7

<b>Church (Government Assisted)</b>	<b>28</b>	<b>26</b>	<b>54</b>
Telhei Kindy	28	26	54
<b>Rah</b>	<b>6</b>	<b>7</b>	<b>13</b>
<b>Government of Vanuatu</b>	<b>6</b>	<b>7</b>	<b>13</b>
Rah Kindy	6	7	13
<b>Tegua</b>	<b>5</b>	<b>2</b>	<b>7</b>
<b>Private</b>	<b>5</b>	<b>2</b>	<b>7</b>
Ventow	5	2	7
<b>Toga</b>	<b>20</b>	<b>24</b>	<b>44</b>
<b>Government of Vanuatu</b>	<b>20</b>	<b>24</b>	<b>44</b>
Bagavegug	20	24	44
<b>Ureparapara</b>	<b>18</b>	<b>15</b>	<b>33</b>
<b>Government of Vanuatu</b>	<b>4</b>	<b>5</b>	<b>9</b>
Shelil	4	5	9
<b>Church (Government Assisted)</b>	<b>14</b>	<b>10</b>	<b>24</b>
Shem Rolley (Leara) Model Kindy	14	10	24
<b>Vanua Lava</b>	<b>86</b>	<b>90</b>	<b>176</b>
<b>Government of Vanuatu</b>	<b>41</b>	<b>45</b>	<b>86</b>
Baldwin Lonsdale Memorial	15	17	32
Gneretuvuro	5	5	10
Nelson	5	5	10
Raymond (Johnter first)	5	7	12
Wosok	11	11	22
<b>Church (Government Assisted)</b>	<b>4</b>	<b>6</b>	<b>10</b>
Serevagal	4	6	10
<b>Church (Not Government Assisted)</b>	<b>3</b>	<b>4</b>	<b>7</b>
Toutamwat Home Base	3	4	7
<b>Private</b>	<b>38</b>	<b>35</b>	<b>73</b>
Humility Letiwial Kindy	7	10	17
Kerebeta	5	4	9
Singerlap	7	8	15
Tegar Malau Kindy	12	9	21
Zephaniah ECCE	7	4	11
<b>Sanma</b>	<b>1,508</b>	<b>1,458</b>	<b>2,966</b>
<b>Aore</b>	<b>3</b>	<b>4</b>	<b>7</b>
<b>Government of Vanuatu</b>	<b>3</b>	<b>4</b>	<b>7</b>
Bernier Bay ECCE	3	4	7
<b>Malo</b>	<b>132</b>	<b>138</b>	<b>270</b>
<b>Government of Vanuatu</b>	<b>56</b>	<b>58</b>	<b>114</b>
Alowaru ECCE	5	4	9
Avunatari ECCE	10	12	22
Banaviti ECCE	10	13	23
Jinaure	6	5	11
Najaraiwelu	8	3	11



Nanuhu	4	6	10
Naviaru	6	7	13
Saleturu	2	2	4
Tabunversake kindy	5	6	11
<b>Church (Government Assisted)</b>	<b>2</b>	<b>5</b>	<b>7</b>
Aviaboe ECCE	2	5	7
<b>Private</b>	<b>74</b>	<b>75</b>	<b>149</b>
Asula ECCE	8	4	12
Avunamalai ECCE	7	9	16
Belalulu ECCE	4	8	12
Bosahe Aseturu ECCE	16	6	22
Ranihi Kindy	5	9	14
Reveles	6	3	9
Salehi Kindy	7	6	13
Sunshine	10	5	15
Tawiville	8	12	20
Tovila	3	13	16
<b>Santo</b>	<b>1,351</b>	<b>1,290</b>	<b>2,641</b>
<b>Government of Vanuatu</b>	<b>363</b>	<b>326</b>	<b>689</b>
Balon ECCE	16	14	30
Banban ECCE	45	44	89
Bombua ECCE	17	21	38
Butmas ECCE	5	6	11
De Quiros ECCE	10	10	20
Hokua	6	8	14
Iethvekar	19	6	25
Kamewa - Franis	21	22	43
Kamewa -Inglis	54	43	97
Lathi ECCE	1	2	3
Lorethiakarkar ECCE	10	17	27
Merap St Augustin ECCE	20	12	32
Natawa	19	12	31
Osten Kindy	7	1	8
Petawata	4	9	13
Pialulup	7	8	15
Piamatsina Kindy	7	7	14
Sara Kindy	18	13	31
Show Ground Community	6	8	14
St. Andrew Kindy	3	4	7
St. Jacques Kindy	10	11	21
Talvenbis	11	11	22
Tiasia	2	5	7
Vovlei	26	15	41
Vunabulu	11	13	24

Winsau ECCE	8	4	12
<b>Church (Government Assisted)</b>	<b>183</b>	<b>192</b>	<b>375</b>
Fanafo ECCE	8	13	21
Lorevulko ECCE	2	11	13
Malores ECCE	18	19	37
Mataloi ECCE	4	8	12
Natchara	8	7	15
Parker Kindy	1	1	2
Rowhani	9	14	23
St. Andre Kindy	8	7	15
St. Joseph (Rowok)	7	7	14
St. Pierre (Okoro)	14	7	21
St. Raphael Kindy	8	6	14
Ste. Therese Kindy	39	44	83
Tasmalum	9	12	21
Tovotovo	23	24	47
Vasalea Kindy	4	3	7
Venie	10	5	15
Vusiroro	11	4	15
<b>Church (Not Government Assisted)</b>	<b>13</b>	<b>8</b>	<b>21</b>
Naorota Kindy	5	3	8
Zion Echo ECCE	8	5	13
<b>Private</b>	<b>792</b>	<b>764</b>	<b>1,556</b>
Ailapa Community	3	6	9
Akirio ECCE	2	9	11
Amnie ( Malao) ECCE	17	16	33
Anne Marie ECCE	31	34	65
Araki Komuniti ECCE	6	2	8
Baemisio Loloran ECCE	12	17	29
Bethel Kindy	6	5	11
Bunuas ECCE	20	14	34
Coolidge ECCE	34	43	77
D Ocean ECCE	22	23	45
Driana ECCE	13	12	25
Fimele Community ECCE	9	17	26
Grace ECCE	10	11	21
Hasevaia	2	7	9
Jaranvuvus	8	8	16
Jardin d'enforts de Pessena	11	14	25
Jerahap Kindy	10	20	30
Lape ECCE	5	6	11
Line ECCE	20	16	36
Lolorai ECCE	6	10	16
Lovenu ECCE	5	1	6

Malapo (LFV) ECCE	6	4	10
Malsie ECCE	33	25	58
Maltape ECCE	4	9	13
Matafanga ECCE	13	14	27
MolBoe	2	3	5
Nabanga	3	6	9
Naitincy ECCE	6	7	13
Nambawan	1	5	6
Naone Digicel Tower Kindy	12	7	19
Narango	7	6	13
Nasulesule	17	12	29
Nogugu	10	2	12
Pango Private	11	6	17
Pelvus	4	5	9
Pianarae (Tapulekoleko) Kindy	8	1	9
Pikinini Play Time	31	22	53
Pipinis	18	16	34
Porema	8	3	11
Ravlepa Kindy	4	2	6
Sacre Coeur Fanafo	19	15	34
Sakao	6	3	9
Santo East - English	73	63	136
Santo East - French	31	19	50
Santo Kindergarten Pre-School	48	56	104
St. Anne Kindy	33	45	78
St. Paul	9	7	16
St. Pierre et St. Paul	6	7	13
Tafmas Torpen Kindy	4	10	14
Talua	4	6	10
Tangoa Komuniti	9	13	22
Toa Lui	1		1
Torap Pre-School	8	8	16
Totkar	5	1	6
Tunie	6	7	13
U.T.S	6	3	9
Valbei	2	2	4
Vanco	33	15	48
Vanvatavui Kindy	6	8	14
Vavuro Kindy	6	6	12
Vunarei Kindy	5	4	9
Vunavosi	9	10	19
Vuthe- Ev	3	4	7
Wailapa	7	4	11
Wunon ECCE	3	2	5

<b>Tutuba</b>	<b>22</b>	<b>26</b>	<b>48</b>
<b>Government of Vanuatu</b>	<b>22</b>	<b>26</b>	<b>48</b>
Buluiana (Bueli) ECCE	13	15	28
Dombulu ECCE	9	11	20
<b>Penama</b>	<b>1,030</b>	<b>920</b>	<b>1,950</b>
<b>Ambae</b>	<b>269</b>	<b>240</b>	<b>509</b>
<b>Government of Vanuatu</b>	<b>177</b>	<b>160</b>	<b>337</b>
Autabulu ECCE	10	5	15
Bangabulu ECCE	8	11	19
Lolovoli ECCE	10	12	22
Lolowai Home Base	6	7	13
Lovatugato ECCE	4	8	12
Naleleo ECCE	9	5	14
Nduindui ECCE	9	3	12
Ngwalona ECCE	10	9	19
Quatui ECCE	4	8	12
Quatuneala ECCE	14	9	23
Sarabulu ECCE	7	10	17
Saratamata ECCE	16	7	23
Simon ECCE	9	7	16
Tagui ECCE	5	4	9
Talai Roroi Leleo ECCE	5	3	8
Vanue Marama	13	8	21
Vanuebulu ECCE	11	10	21
Vilakalaka ECCE	9	6	15
Volovuhu ECCE	3	7	10
Waisine ECCE	8	10	18
Walaha ECCE	7	11	18
<b>Church (Government Assisted)</b>	<b>46</b>	<b>35</b>	<b>81</b>
Ala Memorial ECCE	14	7	21
Lolopuepue ECCE	10	12	22
Loone ECCE	5	3	8
Vatuhangele ECCE	10	7	17
Wailakau ECCE	7	6	13
Private	46	45	91
Ambanaga Child Care ECCE	9	11	20
Bonoe ECCE	2	5	7
Lemus	8	5	13
Lolosori ECCE	4	8	12
Loquirutaro ECCE	15	13	28
Nangire ECCE	5	2	7
Tambebulu ECCE	3	1	4
<b>Maewo</b>	<b>155</b>	<b>127</b>	<b>282</b>
<b>Government of Vanuatu</b>	<b>25</b>	<b>25</b>	<b>50</b>

Naone ECCE	6	11	17
Nasawa ECCE	14	11	25
Warebulu ECCE	5	3	8
<b>Church (Government Assisted)</b>	<b>28</b>	<b>15</b>	<b>43</b>
Bakanao ECCE	11	6	17
Naumum Homebase	7	4	11
Sulua ECCE	10	5	15
<b>Private</b>	<b>102</b>	<b>87</b>	<b>189</b>
Ambanga ECCE	8	4	12
Bevatu ECCE	8	4	12
Daligao ECCE	10	1	11
Eagadoro ECCE	6	2	8
Lemabulu ECCE	3	6	9
Marino ECCE	10	9	19
Nonda ECCE	9	7	16
Rogrere ECCE	8	5	13
Roronda ECCE	10	11	21
Saranagwelu ECCE	7	14	21
Susui ECCE	6	3	9
Tano Bula ECCE	6	10	16
Vonda ECCE	4	5	9
Wai Bulu ECCE	7	6	13
<b>Pentecost</b>	<b>606</b>	<b>553</b>	<b>1,159</b>
<b>Government of Vanuatu</b>	<b>205</b>	<b>193</b>	<b>398</b>
Aligu ECCE	23	17	40
Atavtabanga ECCE	24	22	46
Gatavgalana ECCE	14	14	28
Giginmwele ECCE	10	7	17
Herenhala ECCE	28	25	53
Lesasanemal ECCE	16	23	39
Levatkainmel ECCE	6	3	9
Maram ECCE	6	6	12
Naruah ECCE	2	8	10
Ranmawot ECCE	9	5	14
Tamua ECCE	10	14	24
Tarileo ECCE	10	13	23
Torlie ECCE	21	24	45
Vanmamla Model ECCE	10	6	16
Vansemakul ECCE	16	6	22
<b>Church (Government Assisted)</b>	<b>252</b>	<b>189</b>	<b>441</b>
Baie Barrier ECCE	12	8	20
Bwatnapni ECCE	20	11	31
Enkul ECCE	10	18	28
Gamalmaua ECCE	9	13	22

Lalzadeth ECCE	8	6	14
Latano ECCE	27	22	49
Lini Memorial ECCE	35	26	61
Londar ECCE	7	5	12
Lonfis ECCE	7	2	9
Melsisi ECCE	23	20	43
Pointcross ECCE	6	7	13
Rangusoksu ECCE	25	13	38
Sacre Coeur Laringmat ECCE	19	12	31
St Immaculee Conception	7	1	8
St Lerankaro ECCE	10	1	11
St. Henri ECCE	9	6	15
Ubiku ECCE	18	18	36
<b>Private</b>	<b>149</b>	<b>171</b>	<b>320</b>
Abwantuntora	2	6	8
Agabe Ranmawot	5	7	12
Baie Martelie ECCE	5	3	8
Lemalda ECCE	7	11	18
Lolkasai	10	21	31
Lon Gron Ske ECCE	4	6	10
Namaram ECCE		4	4
Ponra Model ECCE	4	3	7
Ranbutor ECCE		3	3
Ranwadi ECCE	10	6	16
Saint Therese ECCE	5	6	11
Sara Leo ECCE	6	8	14
St Joseph Lebutsubutsuvet	10	11	21
St. Michel Laringmat ECCE	12	9	21
St. Pierre Chanel ECCE	15	13	28
Talwa ECCE	9	14	23
Tanbok ECCE	5	13	18
Wali ECCE	11	9	20
Walun Butuana ECCE	21	13	34
Wanur ECCE	8	5	13
<b>Malampa</b>	<b>1,148</b>	<b>1,122</b>	<b>2,270</b>
<b>Ambrym</b>	<b>197</b>	<b>220</b>	<b>417</b>
<b>Government of Vanuatu</b>	<b>66</b>	<b>93</b>	<b>159</b>
Bulemap ECCE	10	10	20
Fanrereo ECCE	4	7	11
Leleut	8	7	15
Lolibulo	5	13	18
Magam	5	9	14
Mbossung	8	9	17
Megamone Kindy	5	6	11

Port Vato	5	10	15
Roromai	8	7	15
Wuro ECCE	8	15	23
<b>Church (Government Assisted)</b>	<b>61</b>	<b>66</b>	<b>127</b>
Baiap SDA ECCE	5	5	10
Fonteng ECCE	8	2	10
Lalinda	5	4	9
Linbul	10	12	22
Olal	11	14	25
Sessivi	8	13	21
Tobol	14	16	30
<b>Private</b>	<b>70</b>	<b>61</b>	<b>131</b>
Benapo ECCE	9	7	16
Fanto Raliwel ECCE	14	6	20
Lonmelfaran	14	10	24
Mene (Lonmel)	3	11	14
Paamal	1	3	4
Pam's Play Group (Moru)	11	10	21
Sahuwot	6	5	11
Vali crai-cove Kindy	5	3	8
Willit	7	6	13
<b>Atchin</b>	<b>23</b>	<b>19</b>	<b>42</b>
<b>Church (Government Assisted)</b>	<b>6</b>	<b>6</b>	<b>12</b>
Chenard ECCE	6	6	12
<b>Private</b>	<b>17</b>	<b>13</b>	<b>30</b>
Atchin S.D.A Parker ECCE	9	3	12
St. Louise	8	10	18
<b>Malekula</b>	<b>871</b>	<b>833</b>	<b>1,704</b>
<b>Government of Vanuatu</b>	<b>348</b>	<b>356</b>	<b>704</b>
Amelvet	11	11	22
Aulua	15	26	41
Aulua Valley ECCE	4	11	15
Benbon	13	20	33
Brenwei	23	16	39
Caroline Bay ECCE	10	7	17
Daodobo ECCE	1	1	2
Daodobo Kindy	5	7	12
Faralao ECCE	10	11	21
Kalwai	12	14	26
Kamai	15	14	29
Laindua Kindy	15	16	31
Lakatoro	21	17	38
Lambubu	7	14	21
Lerawo	6	13	19

Lingarak	11	8	19
Matanvat 2	7	14	21
Namaru	2	11	13
Neramb	16	25	41
Norsup	20	14	34
Ransarie Saoana	15	14	29
Sanesup	15	12	27
Tautu	17	8	25
Uripiv	21	9	30
Vanruru Kindy	9	8	17
Vellow	15	19	34
Vinmavis	9	4	13
Wilak	9	2	11
Wora	14	10	24
<b>Church (Government Assisted)</b>	<b>267</b>	<b>236</b>	<b>503</b>
Amu ECCE	7	9	16
Balehi ECCE	19	10	29
Battlecreek ECCE	14	18	32
Dixon ECCE	8	6	14
Dravail ECCE	7	16	23
Espigiles Bay ECCE	4	2	6
Gallilee ECCE	7	5	12
Hatbol HB Kindy	3	6	9
LEJM (HB) Kindy	5	3	8
Leviamp	9	12	21
Lounie Kindy	8	8	16
Metensel Rano (HB) Kindy	9	6	15
Metune	13	9	22
Newetava (HB) Kindy	7	5	12
Notre Dame	19	14	33
Orap	7	12	19
Pangir Komunity Tisman Kindy	9	6	15
Rambeck	4	6	10
South West Bay (SWB) ECCE	11	11	22
St. Paul	7	5	12
St. Pierre Chanel Unmet	9	5	14
St. Pierre Chanel Kindy (Lamap)	26	19	45
St. Therese Kindy	17	9	26
Ste. Jeanne D'arc	9	11	20
Vet Kindy	4	10	14
Wiaru	2	8	10
Winn	6	1	7
Womul ECCE	14	3	17
Yegaymbwas ECCE	3	1	4



<b>Church (Not Government Assisted)</b>	<b>29</b>	<b>26</b>	<b>55</b>
Lembinwen	13	9	22
Litzlitz Community Kindy	16	17	33
<b>Private</b>	<b>227</b>	<b>215</b>	<b>442</b>
Ahamb	21	20	41
Bangareth ECCE	5	7	12
Bonvor SDA ECCE	8	6	14
Brekha ECCE	4	11	15
Calvary ECCE	4	4	8
Cenacle ECCE	8	4	12
Cio Tisman ECCE	11	6	17
Lapo	4	8	12
L'auberge	13	7	20
Lavalsal	11	11	22
Lavi Kindy	6	3	9
Lutes	9	8	17
Millip	13	8	21
Qwens	13	18	31
Rangir Kindy	5	5	10
Richard	7	7	14
Rose De Lima	6	4	10
St. Michel Kindy	11	5	16
St. Patrick	12	7	19
St. Rosaire Kindy	11	6	17
Tokvanu	18	13	31
Vartavo	9	19	28
Velese	4	8	12
Vinian/ Toman	3	5	8
Vorbenveo	4	10	14
Vukof- Maour	7	5	12
<b>Maskelyns</b>	<b>19</b>	<b>19</b>	<b>38</b>
<b>Private</b>	<b>19</b>	<b>19</b>	<b>38</b>
Pelanck	7	8	15
Peskarus	12	11	23
<b>Paama</b>	<b>38</b>	<b>31</b>	<b>69</b>
<b>Government of Vanuatu</b>	<b>29</b>	<b>20</b>	<b>49</b>
Luvil Kindy	6	2	8
Selusa	5	5	10
Vauleli	8	9	17
Vutekai	10	4	14
<b>Church (Government Assisted)</b>	<b>9</b>	<b>11</b>	<b>20</b>
Liro	9	11	20
<b>Shefa</b>	<b>2,345</b>	<b>2,220</b>	<b>4,565</b>
<b>Buninga</b>	<b>4</b>	<b>7</b>	<b>11</b>

<b>Government of Vanuatu</b>	<b>4</b>	<b>7</b>	<b>11</b>
Senecol ECCE	4	7	11
<b>Efate</b>	<b>1,991</b>	<b>1,877</b>	<b>3,868</b>
<b>Government of Vanuatu</b>	<b>605</b>	<b>569</b>	<b>1,174</b>
Central ECCE	77	66	143
Centre Ville ECCE	64	54	118
Ekiye ECCE	13	10	23
Erakor ECCE	48	47	95
Eratap ECCE	42	30	72
Esnaar ECCE	17	14	31
Eton ECCE	20	19	39
Freswota ECCE	100	114	214
Green Hill ECCE	14	8	22
Kawenu ECCE	47	36	83
Malatia ECCE	13	7	20
Manua ECCE	38	41	79
Matarisu ECCE	5	6	11
Nakowia ECCE	5	8	13
Nakuskasaru ECCE	5	10	15
Nuakwananabu ECCE	7	10	17
Pango ECCE	17	32	49
Roau ECCE	10	8	18
Suango ECCE	29	21	50
Takara Ecce Center	21	13	34
Tangovawia Ecce Center	13	15	28
<b>Church (Government Assisted)</b>	<b>514</b>	<b>501</b>	<b>1015</b>
Anabrou Annex Sacre Coeur ECCE	50	43	93
Cathedral-Sacre Coeur ECCE	39	51	90
Club Hippique ECCE	12	11	23
Ecole Maternelle d'Anabrou	81	62	143
Epauto Vila SDA	54	26	80
Erakor Apostolic Play Group	12	8	20
Etas Grace Child Care ECCE	56	50	106
Fokona ECCE	16	17	33
Lonest ECCE	2	10	12
Malasitabu ECCE	37	40	77
Maumau ECCE	11	14	25
Mele NTM (Zion ECCE)	13	14	27
NTCU ECCE	28	37	65
Olwi ECCE	30	35	65
Seaside Community ECCE	26	29	55
Sorovanga ECCE	7	5	12
St. Josephs ECCE	20	20	40
Victory School of Hope Ecce Centre	20	29	49

<b>Church (Not Government Assisted)</b>	<b>17</b>	<b>25</b>	<b>42</b>
Grace Baptist ECCE	17	25	42
<b>Private</b>	<b>855</b>	<b>782</b>	<b>1,637</b>
Aim Yee	19	13	32
Cascade Sub-division ECCE	10	7	17
Child Care ECCE	71	86	157
Christ Redeemer ECCE	10	9	19
Donna's Elite Foundation ECCE	36	32	68
Ecole Française ECCE	47	19	66
Epule Play Group	4	10	14
Ervan Play Group	8	12	20
Hope Play Group	6	5	11
Kavirere Child Care Centre	11	15	26
Lau's Child Care Centre	24	23	47
Lifechanger ECCE	29	28	57
Little Learners Play Group	3	9	12
Little Light Play Group	9	14	23
Lykuky ECCE	34	19	53
Marobe ECCE	10	7	17
Mele Community ECCE	38	48	86
Mini Me Daycare	17	23	40
Pikinini Playtime ECCE	105	90	195
Port Vila International ECCE	14	12	26
Saint Michel Play Group	37	29	66
St Andrien ECCE	2	4	6
St Jean Paul 2 ECCE	70	47	117
St Martin Child Care	16	13	29
Survival Child Care Center	14	8	22
Tamate Play Group	6	9	15
Tasiriki	11	15	26
Teoma Christian Academy Kindy	14	6	20
Vanuatu Independent Pikinini	27	24	51
Vila East	67	69	136
Vila North	56	53	109
Yvone Webber Child Care ECCE	30	24	54
<b>Emao</b>	<b>24</b>	<b>28</b>	<b>52</b>
<b>Government of Vanuatu</b>	<b>24</b>	<b>28</b>	<b>52</b>
Lausake ECCE	8	9	17
Mangarongo ECCE	4	6	10
Marouwia ECCE	12	13	25
<b>Epi</b>	<b>182</b>	<b>194</b>	<b>376</b>
<b>Government of Vanuatu</b>	<b>143</b>	<b>164</b>	<b>307</b>
Akama ECCE	6	7	13
Bonkovio ECCE	12	18	30

Burumba ECCE	4	4	8
Lopalis Child Care	9	10	19
Lopeni ECCE	21	11	32
Mabfilau ECCE	9	8	17
MHKN Play Group	8	14	22
Moriu ECCE	8	13	21
Nikaura ECCE	18	17	35
Nulnesa ECCE	9	17	26
Port Dasso Play Group	3	6	9
Ross Child Care Center	9	8	17
Sara ECCE	5	14	19
Sikembo ECCE	15	13	28
Votlo Ecce Center	7	4	11
<b>Church (Government Assisted)</b>	<b>27</b>	<b>14</b>	<b>41</b>
Susana Ecce Center	27	14	41
<b>Private</b>	<b>12</b>	<b>16</b>	<b>28</b>
Marabonga ECCE	4	8	12
Nivenue Child Care Center	8	8	16
<b>Ifira</b>	<b>17</b>	<b>11</b>	<b>28</b>
<b>Private</b>	<b>17</b>	<b>11</b>	<b>28</b>
Lakamalimali Child Care Centre	17	11	28
<b>Lamen</b>	<b>17</b>	<b>19</b>	<b>36</b>
<b>Government of Vanuatu</b>	<b>17</b>	<b>19</b>	<b>36</b>
Lamenu ECCE	17	19	36
<b>Lelepa</b>	<b>18</b>	<b>12</b>	<b>30</b>
<b>Government of Vanuatu</b>	<b>18</b>	<b>12</b>	<b>30</b>
Amaro ECCE	18	12	30
<b>Makira</b>	<b>7</b>	<b>6</b>	<b>13</b>
<b>Government of Vanuatu</b>	<b>7</b>	<b>6</b>	<b>13</b>
Makira ECCE	7	6	13
<b>Nguna</b>	<b>6</b>	<b>10</b>	<b>16</b>
<b>Government of Vanuatu</b>	<b>6</b>	<b>10</b>	<b>16</b>
Tuai-Vau Child Care Center	6	10	16
<b>Tongariki</b>	<b>12</b>	<b>10</b>	<b>22</b>
<b>Government of Vanuatu</b>	<b>12</b>	<b>10</b>	<b>22</b>
Coconak ECCE	12	10	22
<b>Tongoa</b>	<b>67</b>	<b>46</b>	<b>113</b>
<b>Government of Vanuatu</b>	<b>55</b>	<b>37</b>	<b>92</b>
Hiwelo ECCE	4	5	9
Itakoma ECCE	20	7	27
Malawia ECCE	7	8	15
Nottage ECCE	11	6	17
Tatura Linda Child Care Center	13	11	24
<b>Private</b>	<b>12</b>	<b>9</b>	<b>21</b>

Kutundaula ECCE	12	9	21
<b>Tafea</b>	<b>1,398</b>	<b>1,303</b>	<b>2,701</b>
<b>Aneityum</b>	<b>45</b>	<b>62</b>	<b>107</b>
<b>Private</b>	<b>45</b>	<b>62</b>	<b>107</b>
Blue Water ECCE	4	8	12
Galalee ECCE	11	11	22
Hapina	6	9	15
Simeona	10	13	23
St. Pitres		4	4
Umetch	10	13	23
Willyamu	4	4	8
<b>Aniwa</b>	<b>21</b>	<b>16</b>	<b>37</b>
<b>Private</b>	<b>21</b>	<b>16</b>	<b>37</b>
Makarah	14	7	21
Nongariri	7	9	16
<b>Erromango</b>	<b>74</b>	<b>78</b>	<b>152</b>
<b>Government of Vanuatu</b>	<b>26</b>	<b>27</b>	<b>53</b>
Dillon's Bay	12	15	27
Tapisi	14	12	26
<b>Private</b>	<b>48</b>	<b>51</b>	<b>99</b>
Port Melou	17	15	32
Port Narvin Kindy	24	24	48
Sivnu Kindy	6	7	13
South River Kindy	1	5	6
<b>Futuna</b>	<b>25</b>	<b>21</b>	<b>46</b>
<b>Government of Vanuatu</b>	<b>10</b>	<b>6</b>	<b>16</b>
Ramema	5	5	10
Snab	5	1	6
<b>Private</b>	<b>15</b>	<b>15</b>	<b>30</b>
Ishia Kindy	15	15	30
<b>Tanna</b>	<b>1,233</b>	<b>1,126</b>	<b>2,359</b>
<b>Government of Vanuatu</b>	<b>119</b>	<b>119</b>	<b>238</b>
Day Spring	3	5	8
Enfitanna	15	11	26
Fetukai	23	27	50
Ielkis Kindy	11	14	25
Ikunauka Kindy	18	16	34
Ikwaraka Kindy	6	7	13
Iwel Kindy	6	7	13
Kwanpaku kindy	8	9	17
Kwataparen Kindy	4	5	9
Lamnatou	14	11	25
Waisisi Kasali	11	7	18
<b>Church (Government Assisted)</b>	<b>60</b>	<b>65</b>	<b>125</b>

Alofa Community Christian ECCE	8	7	15
Enikis Kindy	7	7	14
Imaki Kindy	6	13	19
Imaru	1	2	3
Lautapunga Kindy	6	12	18
Leauer	12	6	18
Lowenata	11	8	19
North Gate A B C Kindy	9	10	19
<b>Private</b>	<b>1,054</b>	<b>942</b>	<b>1,996</b>
Bethel 2 ECCE	14	13	27
Dick Comminuty ECCE	3	4	7
Enam Kindy	12	4	16
Enimillen (isaka) kindy	2	7	9
Eniu	11	10	21
Enkatalei	27	23	50
Enuhup Kindy	11	5	16
Green Hill ECCE	3	1	4
Green Land ECCE	7	4	11
Ianapkasu Kindy	17	13	30
Ianawasu	6	7	13
Ianmarei	4	8	12
Iasitu Kindy	2	5	7
Iatukei	6	5	11
Iekel Kindy	16	15	31
Iemsine Kindy	5	5	10
Ieruareng	10	7	17
Ietap	9	18	27
Ikakahak	23	20	43
Ikiti Maternelle	16	10	26
Ikulkuleva Kindy	5	5	10
Ikunap Kindy	17	11	28
Ikurup	14	10	24
Ilmanga Kindy	15	11	26
Imafen Kindy	27	24	51
Imaio	10	16	26
Imanaka	6	7	13
Ipekel Kindi	4	7	11
Iquaramanu Kindy	20	12	32
Isaka	3	3	6
Isla	26	9	35
Itaku Kindy	11	6	17
Iwinmit	8	14	22
Kamahau 1	10	9	19
Karunanen Kindy	5	6	11

Kwamera Kindy	6	7	13
Labongtaua kindy	24	5	29
Laketam	9	12	21
Laketam Kindy	8	9	17
Lamakaun kindy	5	3	8
Lamanaruan	13	9	22
Lamanuo	13	7	20
Lamapruan Kindy school	12	12	24
Lamkail Kindy	21	11	32
Lamlu	12	7	19
Lamrau Kindy	27	27	54
Lapasilis Kindy	18	12	30
Lapkit Kindy	5	5	10
Latun Midle Bush Kindy	9	4	13
Latun West Tanna	10	10	20
Launalang Kindy	8	19	27
Launarei	11	11	22
Lausitana kindy	12	8	20
Lawithal	11	7	18
Lenakel Harbour View	28	29	57
Lenaken	18	18	36
Letoupam	6	3	9
Loanialu	11	17	28
Lonaluilu	14	6	20
Loono	13	23	36
Loukaru	17	16	33
Loukatai Kindy	15	8	23
Lounabil	13	17	30
Lounahunu	14	13	27
Lounakik Kindy	7	3	10
Lounapayou	11	14	25
Lounapkiko Kindy	23	21	44
Lounaula	13	13	26
Lousula	4	7	11
Lowanatom	24	19	43
Lowieru Kindy	12	8	20
Lowmia	6	4	10
Lownapekruan	12	4	16
Manuapen Kindy	12	14	26
Nasuman	9	5	14
Nowanagei	19	20	39
NTM Kwansiwi Kindy	9	8	17
Petros Kindy	7	14	21
Port Resolution	6	7	13

St. John Kindy	9	8	17
St. Patrick Kindy	6	1	7
Tanmaren Kindy	15	15	30
Tomosa	10	14	24
Toripar Kindy	12	8	20
Tuhu	12	13	25
Yanavateig ECCE	9	5	14
Yanumakel ECCE	9	9	18
Yapilmai ECCE	18	24	42
Yavenkula ECCE	12	15	27
<b>Vanuatu Total</b>	<b>7,744</b>	<b>7,330</b>	<b>15,074</b>

Table 83: Student enrolment by gender in Primary and Centre schools by island per province in 2022

Province/Island/Authority/School Name	Male	Female	Total
<b>Torba</b>	<b>1,176</b>	<b>1,113</b>	<b>2,289</b>
<b>Gaua</b>	<b>316</b>	<b>336</b>	<b>652</b>
<b>Government of Vanuatu</b>	<b>128</b>	<b>147</b>	<b>275</b>
Koro Bay	46	29	75
Santa Maria	28	47	75
Sarantar	21	30	51
Silva Memorial (Vales)	33	41	74
<b>Church (Government Assisted)</b>	<b>188</b>	<b>189</b>	<b>377</b>
Losalava	85	75	160
Matafanga Special School	25	30	55
N-T-C-U	20	18	38
Vaget	58	66	124
<b>Hiu</b>	<b>46</b>	<b>36</b>	<b>82</b>
<b>Government of Vanuatu</b>	<b>46</b>	<b>36</b>	<b>82</b>
Martin	46	36	82
<b>Loh</b>	<b>87</b>	<b>83</b>	<b>170</b>
<b>Church (Government Assisted)</b>	<b>87</b>	<b>83</b>	<b>170</b>
Robin Memorial	87	83	170
<b>Mere Lava</b>	<b>79</b>	<b>65</b>	<b>144</b>
<b>Government of Vanuatu</b>	<b>79</b>	<b>65</b>	<b>144</b>
Nergar	30	29	59
Tasvare	25	14	39
Vaes (Lequel)	24	22	46
<b>Mota</b>	<b>79</b>	<b>60</b>	<b>139</b>
Government of Vanuatu	18	16	34
Ecole Publique de Karamale	18	16	34
<b>Church (Government Assisted)</b>	<b>61</b>	<b>44</b>	<b>105</b>
Pasalele	61	44	105
<b>Mota Lava</b>	<b>168</b>	<b>151</b>	<b>319</b>



<b>Government of Vanuatu</b>	<b>73</b>	<b>58</b>	<b>131</b>
Telvet	34	23	57
Wongyeskei	39	35	74
<b>Church (Government Assisted)</b>	<b>95</b>	<b>93</b>	<b>188</b>
Telhei	95	93	188
<b>Toga</b>	<b>59</b>	<b>50</b>	<b>109</b>
<b>Government of Vanuatu</b>	<b>59</b>	<b>50</b>	<b>109</b>
Bagavegug	59	50	109
<b>Ureparapara</b>	<b>47</b>	<b>42</b>	<b>89</b>
<b>Government of Vanuatu</b>	<b>26</b>	<b>14</b>	<b>40</b>
Shelil	26	14	40
<b>Church (Government Assisted)</b>	<b>21</b>	<b>28</b>	<b>49</b>
Shem Rolley	21	28	49
<b>Vanua Lava</b>	<b>295</b>	<b>290</b>	<b>585</b>
<b>Government of Vanuatu</b>	<b>175</b>	<b>180</b>	<b>355</b>
Baldwin Lonsdale Memorial (BLMS)	81	63	144
Ecole de Nelson (Vatop)	13	14	27
Ecole Primaire de Baldwin Lonsdale Memorial (BLMS)	33	47	80
Gneretuvuro	23	30	53
Wosok	25	26	51
<b>Church (Government Assisted)</b>	<b>120</b>	<b>110</b>	<b>230</b>
Sanlang	120	110	230
<b>Sanma</b>	<b>6,984</b>	<b>6,491</b>	<b>13,475</b>
<b>Aore</b>	<b>41</b>	<b>27</b>	<b>68</b>
<b>Government of Vanuatu</b>	<b>29</b>	<b>16</b>	<b>45</b>
Bernier Bay Primary	29	16	45
<b>Church (Government Assisted)</b>	<b>12</b>	<b>11</b>	<b>23</b>
Parker	12	11	23
<b>Araki</b>	<b>14</b>	<b>23</b>	<b>37</b>
<b>Government of Vanuatu</b>	<b>14</b>	<b>23</b>	<b>37</b>
Lehilehina	14	23	37
<b>Malo</b>	<b>514</b>	<b>447</b>	<b>961</b>
<b>Government of Vanuatu</b>	<b>474</b>	<b>425</b>	<b>899</b>
Alowaru	27	34	61
Ambakura	17	20	37
Avunatari Primary	119	88	207
Banaviti Primary	54	56	110
Jinaure	78	81	159
Kitacu	11	9	20
Najaraiwelu	60	49	109
Nanuhu (Randasi)	61	41	102
Naviaru	22	20	42
Taharo	25	27	52
<b>Church (Government Assisted)</b>	<b>40</b>	<b>22</b>	<b>62</b>

Amapelau/Mati	40	22	62
<b>Mavea</b>	<b>11</b>	<b>18</b>	<b>29</b>
<b>Government of Vanuatu</b>	<b>11</b>	<b>18</b>	<b>29</b>
Dambulu	11	18	29
<b>Santo</b>	<b>6,341</b>	<b>5,923</b>	<b>12,264</b>
<b>Government of Vanuatu</b>	<b>3,948</b>	<b>3,767</b>	<b>7,715</b>
Balon Primary	59	62	121
Banban Primary	408	357	765
Bene (Pacific Island) Christian Community	37	38	75
Bombua Primary	91	89	180
Butmas	35	38	73
Day Spring School	41	46	87
De Quiros(matantas)	69	76	145
Ebenezer	113	140	253
Hog Harbour	92	60	152
Ian Livo	43	34	77
Iethvekar	53	54	107
John Noble Mackenzie	48	45	93
Kamewa English	300	281	581
Kamewa French	240	225	465
Lathi	23	34	57
Lemesie (Iape/Paparama)	17	23	40
Limarua	42	66	108
Lorethiakarkar	58	45	103
Luganville Est Primary	230	263	493
Malao	69	38	107
Menevula Primary	74	80	154
Merap St Augustin Primary	48	55	103
Merei (Mamara)	133	101	234
Mwast	86	78	164
Nasalanvunmoli	83	93	176
Natawa	165	161	326
Notre dame de lourde ( Vilvil)	72	81	153
Paireve (Nasulesule)	79	80	159
Pialulup	93	79	172
Piamatsina	21	27	48
Saletui	126	97	223
Santo East	385	333	718
Sara	42	49	91
Sarakata	151	140	291
Selusia	50	55	105
St. Jacques	62	53	115
Sulemauri	26	29	55
Tiasia	34	28	62

Vovlei	78	68	146
Vunabulu	46	54	100
Winsao	26	12	38
<b>Church (Government Assisted)</b>	<b>2,304</b>	<b>2,068</b>	<b>4,372</b>
Fanafo	137	106	243
Ipayato	78	77	155
Lorovuilko Anglican Community	26	27	53
Luganville Adventist School	174	156	330
Malores	46	46	92
Mataipevu French	7	12	19
Mataloi	47	36	83
Namoru	61	66	127
Navele (St. Paul)	50	29	79
Notre Dame de Lourdes (Tolomako)	47	41	88
Puama (Porema)	23	19	42
Rowhani	58	52	110
Sakau Primary School	8	8	16
St. Banabas (Turtel Bay)	63	58	121
St. Joseph (Pesena)	36	36	72
St. Joseph (Rowok)	62	40	102
St. Michel	193	175	368
St. Pierre (Okoro)	78	71	149
Ste. Anne (Port Olry)	182	146	328
Ste. Therese Luganville	336	270	606
Tasmalum	70	55	125
Tata	131	135	266
Tavumae	72	64	136
Tcharanavusvus	27	29	56
Tovotovo Forestry Primary	121	138	259
Valabei	44	39	83
Venie Mataipevu	49	42	91
Vunakariakara	38	42	80
Vusfongo Junior M.School	21	39	60
Vusiroro	19	14	33
<b>Church (Not Government Assisted)</b>	<b>42</b>	<b>32</b>	<b>74</b>
Zion	42	32	74
Private	47	56	103
Driana Primary	26	34	60
Pikinini Play Time	21	22	43
<b>Tutuba</b>	<b>63</b>	<b>53</b>	<b>116</b>
Government of Vanuatu	63	53	116
Dombulu	63	53	116
<b>Penama</b>	<b>3,660</b>	<b>3,283</b>	<b>6,943</b>
<b>Ambae</b>	<b>980</b>	<b>834</b>	<b>1,814</b>

<b>Government of Vanuatu</b>	<b>795</b>	<b>650</b>	<b>1,445</b>
Ambaebulu English Primary	90	67	157
Ambaebulu French Primary	27	24	51
Autabulu Primary	39	25	64
Bangabulu Primary	58	57	115
Lolovoli Primary	54	32	86
Loquirutaro	57	41	98
Naleleo Primary	19	14	33
Nduindui Primary	38	40	78
Ngwalona Primary	15	18	33
Quatui Primary	42	30	72
Quatuneala Primary	77	66	143
Raynold Memorial (Nagole)	42	26	68
Sarabulu Primary	15	14	29
Simon Primary	29	32	61
Talai Roroi Leleo	21	16	37
Vanue Marama	27	29	56
Vilakalaka	26	24	50
Volovuhu Primary	32	22	54
Waisine Primary	27	28	55
Walaha Primary	60	45	105
<b>Church (Government Assisted)</b>	<b>185</b>	<b>184</b>	<b>369</b>
Ala Memorial	34	41	75
Lolopuepue Primary	59	58	117
Loone Primary	18	20	38
St. Jean Baptiste (Nangire)	16	13	29
Vatuhangele Primary	39	32	71
Vuingalato Primary	19	20	39
<b>Maewo</b>	<b>505</b>	<b>486</b>	<b>991</b>
<b>Government of Vanuatu</b>	<b>319</b>	<b>319</b>	<b>638</b>
Abanga	61	66	127
Baitora	19	16	35
Gambule Primary	131	126	257
Naone	58	56	114
Nasawa	50	55	105
<b>Church (Government Assisted)</b>	<b>186</b>	<b>167</b>	<b>353</b>
Bakanao (Naviso)	89	94	183
Sulua	97	73	170
<b>Pentecost</b>	<b>2,175</b>	<b>1,963</b>	<b>4,138</b>
<b>Government of Vanuatu</b>	<b>995</b>	<b>909</b>	<b>1,904</b>
Abuanga	59	60	119
Aligu	96	66	162
Atavtabanga Primary	145	114	259
Herenhala	109	102	211

Labultamata (Tamua)	50	59	109
Lesasanemal	72	59	131
Naruah Primary	69	49	118
Pangi Primary	84	86	170
Ranmawot Primary	74	69	143
Ranwas Primary	25	17	42
Sori Mauri (Lolkasai)	75	77	152
Torlie Primary	95	107	202
Vanmamla Primary	42	44	86
<b>Church (Government Assisted)</b>	<b>1,180</b>	<b>1,054</b>	<b>2,234</b>
Baie Barrier Primary	41	41	82
Bwatnapni	73	59	132
Enkul Primary	45	37	82
Gamalmaua	67	51	118
Lalzadoette	57	78	135
Latano (Loltong)	80	62	142
Lini Memorial	118	62	180
Londar (Baie-Martelli)	50	49	99
Melsisi Primary	114	90	204
Namaram Primary	46	48	94
PointCross (Benmotri)	51	57	108
Rangusuksu Primary	72	62	134
St. Henri (Lonfis)	78	70	148
Tanbok	53	49	102
Tsimbwege Primary	118	135	253
Ubiku Primary	117	104	221
<b>Malampa</b>	<b>4,482</b>	<b>4,125</b>	<b>8,607</b>
<b>Ambrym</b>	<b>843</b>	<b>806</b>	<b>1,649</b>
<b>Government of Vanuatu</b>	<b>531</b>	<b>499</b>	<b>1,030</b>
Bulemap	34	27	61
Fanla	13	18	31
Leleut	35	25	60
Lolibulo	23	24	47
Lonmelfaran	27	25	52
Magam	51	58	109
Mbossung	79	74	153
Megamone	25	28	53
Port Vato	57	56	113
Ranon	33	41	74
Roromai	30	19	49
Senai	53	45	98
Wuro	71	59	130
<b>Church (Government Assisted)</b>	<b>312</b>	<b>307</b>	<b>619</b>
Baiap SDA Primary	19	16	35

Craig Cove	19	23	42
Fonteng	19	32	51
Lalinda	34	24	58
Linbul	48	33	81
Olal	46	44	90
Paamal	8	11	19
Sessivi	72	77	149
Tobol	47	47	94
<b>Atchin</b>	<b>85</b>	<b>89</b>	<b>174</b>
<b>Government of Vanuatu</b>	<b>65</b>	<b>62</b>	<b>127</b>
Topaen	65	62	127
<b>Church (Government Assisted)</b>	<b>20</b>	<b>27</b>	<b>47</b>
Chenard	20	27	47
<b>Avock</b>	<b>36</b>	<b>29</b>	<b>65</b>
<b>Government of Vanuatu</b>	<b>36</b>	<b>29</b>	<b>65</b>
Namaru	36	29	65
<b>Malekula</b>	<b>3,041</b>	<b>2,737</b>	<b>5,778</b>
<b>Government of Vanuatu</b>	<b>2,064</b>	<b>1,886</b>	<b>3,950</b>
Amelvet Primary	96	112	208
Aulua	167	136	303
Baie Caroline	42	30	72
Benbon	48	51	99
Brenwei	112	91	203
Daodobo English	25	26	51
Daodobo French	12	12	24
Faralao	25	25	50
Farun (Kalwai)	77	52	129
Kamai	81	59	140
Laindua	80	79	159
Lakatoro	97	114	211
Lalkoko (Mae Sirbulbul)	74	56	130
Lambubu	73	70	143
Lerawo	17	21	38
Leviamp	86	63	149
Lingarak	84	64	148
Luwoi	47	61	108
Matanvat	39	41	80
Melworbank	18	23	41
Neramb	118	94	212
Norsup	103	103	206
Pinapow	20	11	31
Rensarie (Tembibi)	65	71	136
Sanesup	79	88	167
Tautu	91	55	146

Tisman	133	106	239
Vanruru	39	39	78
Vellow	44	49	93
Vinmavis	27	28	55
Wilak	9	18	27
Wora	36	38	74
<b>Church (Government Assisted)</b>	<b>977</b>	<b>851</b>	<b>1,828</b>
Atchin/St. Louis	45	46	91
Benenaveth	20	11	31
Dixon	23	26	49
Galilee	24	15	39
Lekan SDA	34	24	58
Malua Bay	31	33	64
Metune	35	20	55
Notre Dame de Walarano	173	142	315
Orap	53	50	103
Pikayer	20	13	33
Rambeck	9	13	22
South West Bay	63	65	128
St. Pierre Chanel (Lamap)	166	153	319
Ste Therese de Mae	52	47	99
Unmet	165	122	287
Wiaru	13	17	30
Winn	22	25	47
Womul	29	29	58
<b>Maskelyns</b>	<b>118</b>	<b>105</b>	<b>223</b>
<b>Government of Vanuatu</b>	<b>118</b>	<b>105</b>	<b>223</b>
Sangalai	118	105	223
<b>Paama</b>	<b>117</b>	<b>97</b>	<b>214</b>
<b>Government of Vanuatu</b>	<b>84</b>	<b>60</b>	<b>144</b>
Lehili	25	15	40
Luvil	23	15	38
Selusa	12	9	21
Vauleli	16	12	28
Vutekai	8	9	17
<b>Church (Government Assisted)</b>	<b>33</b>	<b>37</b>	<b>70</b>
Liro	33	37	70
<b>Tomman</b>	<b>33</b>	<b>29</b>	<b>62</b>
<b>Government of Vanuatu</b>	<b>33</b>	<b>29</b>	<b>62</b>
Hill Valley	33	29	62
<b>Uripiv</b>	<b>48</b>	<b>62</b>	<b>110</b>
<b>Government of Vanuatu</b>	<b>48</b>	<b>62</b>	<b>110</b>
Uripiv	48	62	110
<b>Vao</b>	<b>161</b>	<b>171</b>	<b>332</b>

<b>Church (Government Assisted)</b>	<b>161</b>	<b>171</b>	<b>332</b>
Vao Ilot	161	171	332
<b>Shefa</b>	<b>9,675</b>	<b>8,896</b>	<b>18,571</b>
<b>Buninga</b>	<b>16</b>	<b>5</b>	<b>21</b>
<b>Government of Vanuatu</b>	<b>16</b>	<b>5</b>	<b>21</b>
Senecol Primary	16	5	21
<b>Efate</b>	<b>7,752</b>	<b>7,173</b>	<b>14,925</b>
<b>Government of Vanuatu</b>	<b>4,182</b>	<b>3,899</b>	<b>8,081</b>
Central Primary	229	220	449
Centre Ville	207	205	412
Ekipe Primary	103	105	208
Ekonak Primary	71	52	123
Erakor English	196	181	377
Erakor French	103	116	219
Eratap Primary	220	188	408
Esnaar Primary	98	78	176
Eton Primary	175	142	317
Freswota English	445	394	839
Freswota French	175	155	330
Green Hill	77	55	132
Kawenu Primary	195	206	401
Malatia Primary	43	41	84
Manua Primary	232	235	467
Matarisu Primary	49	40	89
Melemaat Primary	234	260	494
Nakuskasaru Primary	60	54	114
Nuakwanabu Primary	81	57	138
Pango English Primary	192	192	384
Roau Primary	58	34	92
Suango French	159	121	280
Takara	53	40	93
Tanoliu	68	67	135
Vila East	358	348	706
Vila North	301	313	614
<b>Church (Government Assisted)</b>	<b>2,150</b>	<b>1,952</b>	<b>4,102</b>
Anabrou Primary	325	318	643
Club Hippique French Primary	68	48	116
Etas Community	269	219	488
Fokona SDA Primary	89	94	183
Lagon II/St. Joseph	218	161	379
Lonest (st Jean Marie Vianey Primaire)	44	52	96
Malasitabu Primary	108	112	220
Maumau Primary	89	90	179
NTCU Port-Vila	85	73	158



Olwie SDA Primary	105	78	183
Sea Side Community Primary	109	114	223
Ste Jeanne d'Arc Port Vila	446	411	857
Victory School of Hope	53	52	105
Vila No 2 SDA	142	130	272
<b>Church (Not Government Assisted)</b>	<b>99</b>	<b>123</b>	<b>222</b>
Efate Macses Presbyterian Mission School	33	32	65
Grace Baptist Primary	66	91	157
<b>Private</b>	<b>1,321</b>	<b>1,199</b>	<b>2,520</b>
Child Care Centre	147	159	306
Donna's Elite Foundation	128	101	229
Ecole Francaise Primary	145	165	310
Goodwill Primary	85	79	164
Hav Sigai Primary	32	26	58
Lifechanger Primary	71	76	147
Peter Pan International Primary	112	93	205
Pikinini Playtime Childcare & Education Centre	307	249	556
Port Vila International Primary	87	74	161
Sorovanga Primary	38	40	78
Survival	115	98	213
Teouma Christian Academy	54	39	93
<b>Emae</b>	<b>96</b>	<b>77</b>	<b>173</b>
<b>Government of Vanuatu</b>	<b>96</b>	<b>77</b>	<b>173</b>
Nofo Primary	64	54	118
Worarana	32	23	55
<b>Emao</b>	<b>137</b>	<b>111</b>	<b>248</b>
<b>Government of Vanuatu</b>	<b>137</b>	<b>111</b>	<b>248</b>
Lausake Primary	43	43	86
Mangarongo Primary	94	68	162
<b>Epi</b>	<b>925</b>	<b>881</b>	<b>1,806</b>
<b>Government of Vanuatu</b>	<b>866</b>	<b>831</b>	<b>1,697</b>
Akama	98	132	230
Bonkovio	85	72	157
Burumba	48	47	95
Lamenu Primary	48	50	98
Lokopue	27	31	58
Lopeni	94	62	156
Mabfilau Primary	44	42	86
Manganua	52	36	88
Mobarawa (Moriu)	38	43	81
Nalema (Amarana)	26	19	45
Nikaura Primary	84	77	161
Nulnessa Primary	30	24	54
Sara Primary	51	43	94

Sikembo Primary	36	41	77
Votlo	29	29	58
Yevali	76	83	159
<b>Church (Government Assisted)</b>	<b>59</b>	<b>50</b>	<b>109</b>
Susana	59	50	109
<b>Ifira</b>	<b>63</b>	<b>65</b>	<b>128</b>
<b>Government of Vanuatu</b>	<b>63</b>	<b>65</b>	<b>128</b>
Ifira English Primary	63	65	128
<b>Lelepa</b>	<b>51</b>	<b>50</b>	<b>101</b>
<b>Government of Vanuatu</b>	<b>51</b>	<b>50</b>	<b>101</b>
Amoro	51	50	101
<b>Makira</b>	<b>15</b>	<b>13</b>	<b>28</b>
<b>Government of Vanuatu</b>	<b>15</b>	<b>13</b>	<b>28</b>
Makira Primary	15	13	28
<b>Matoso</b>	<b>18</b>	<b>12</b>	<b>30</b>
<b>Government of Vanuatu</b>	<b>18</b>	<b>12</b>	<b>30</b>
Mataso Primary	18	12	30
<b>Moso</b>	<b>58</b>	<b>55</b>	<b>113</b>
<b>Government of Vanuatu</b>	<b>58</b>	<b>55</b>	<b>113</b>
Tasiriki	58	55	113
<b>Nguna</b>	<b>168</b>	<b>149</b>	<b>317</b>
<b>Government of Vanuatu</b>	<b>168</b>	<b>149</b>	<b>317</b>
Amaronea	15	15	30
Eles Primary	94	97	191
Noaiwia Primary	59	37	96
<b>Pele</b>	<b>55</b>	<b>48</b>	<b>103</b>
<b>Government of Vanuatu</b>	<b>55</b>	<b>48</b>	<b>103</b>
Tangovawia	55	48	103
<b>Tongariki</b>	<b>30</b>	<b>35</b>	<b>65</b>
<b>Government of Vanuatu</b>	<b>30</b>	<b>35</b>	<b>65</b>
Coconak	30	35	65
<b>Tongoa</b>	<b>291</b>	<b>222</b>	<b>513</b>
<b>Government of Vanuatu</b>	<b>291</b>	<b>222</b>	<b>513</b>
Ere Primary	60	53	113
Hiwelo Primary	16	4	20
Itakoma Primary	48	34	82
Katundaula Primary	33	19	52
Naworaone Primary	68	65	133
Nottage Primary	66	47	113
<b>Tafea</b>	<b>5,609</b>	<b>4,978</b>	<b>10,587</b>
<b>Aneityum</b>	<b>151</b>	<b>149</b>	<b>300</b>
<b>Government of Vanuatu</b>	<b>122</b>	<b>121</b>	<b>243</b>
Analgauhat	84	79	163
Port Patrick	38	42	80

<b>Church (Government Assisted)</b>	<b>29</b>	<b>28</b>	<b>57</b>
Umej	29	28	57
<b>Aniwa</b>	<b>61</b>	<b>43</b>	<b>104</b>
<b>Government of Vanuatu</b>	<b>61</b>	<b>43</b>	<b>104</b>
Irumori	61	43	104
<b>Erromango</b>	<b>302</b>	<b>235</b>	<b>537</b>
<b>Government of Vanuatu</b>	<b>283</b>	<b>219</b>	<b>502</b>
Dillon's Bay	68	58	126
Port Melou	59	42	101
Port Narvin	76	51	127
Tapisi	34	27	61
Umponielogi	46	41	87
<b>Church (Government Assisted)</b>	<b>19</b>	<b>16</b>	<b>35</b>
Ilvu alam	19	16	35
<b>Futuna</b>	<b>69</b>	<b>62</b>	<b>131</b>
<b>Government of Vanuatu</b>	<b>69</b>	<b>62</b>	<b>131</b>
Ishia	69	62	131
<b>Tanna</b>	<b>5,026</b>	<b>4,489</b>	<b>9,515</b>
<b>Government of Vanuatu</b>	<b>3,385</b>	<b>2,925</b>	<b>6,310</b>
Day Spring	67	49	116
Dip Point	62	33	95
Eniou	93	82	175
Fetukai	197	147	344
Green Hill	112	91	203
Ietap	266	253	519
Imanaka	14	10	24
Iquaramanu	80	79	159
Isaka	172	136	308
Isangel Francais	109	87	196
Isangel English	122	115	237
Isla	120	99	219
Iwunmit	106	96	202
King's Cross	54	35	89
Kwamera	114	93	207
Labongtaoua	33	29	62
Lamanaruan	46	40	86
Lamkail	83	84	167
Lamnatou	86	56	142
Lapkit	34	22	56
Latun	111	105	216
Launalang	96	105	201
Lenaken English	74	89	163
Lenaken Francais	46	39	85
Louanuialu	87	73	160

Loukatai	101	84	185
Lounabil	42	39	81
Lounahunu	107	87	194
Lounapayou	46	27	73
Lounapkiko	100	89	189
Lousula	22	16	38
Lowieru	62	56	118
Manuapen	47	31	78
Petros	72	75	147
Port Resolution	49	50	99
Tuhu	137	92	229
Yapilmai	97	104	201
Yenumakel	31	25	56
Yevenkula	88	103	191
<b>Church (Government Assisted)</b>	<b>1,612</b>	<b>1,543</b>	<b>3,155</b>
Enekis	87	73	160
Enkataley	68	110	178
Ikahakahak	67	90	157
Ikiti	114	77	191
Imafen	88	97	185
Imaki	117	110	227
Imaru	95	77	172
Ipekel	43	34	77
Itaku	81	58	139
Kamahau (Karimasanga)	62	62	124
Lamenaure	63	52	115
Lamlu	69	65	134
Lautapunga	44	26	70
Leauer	39	42	81
Lenakel	177	183	360
Loono	54	44	98
Loukaru (Lounalou)	105	100	205
Lowanatom	80	77	157
Lowenata	48	53	101
Tawiak Primary School	17	23	40
Yenavaten	94	90	184
<b>Private</b>	<b>29</b>	<b>21</b>	<b>50</b>
Muslim Aid Australia (MAA)	29	21	50
<b>Vanuatu Total</b>	<b>31,586</b>	<b>28,886</b>	<b>60,472</b>

Source: Open VEMIS, 2022

Table 84: Student enrolment by gender in Secondary schools by island per province in 2022

Province/Island/Authority/School Name	Male	Female	Total
<b>Torba</b>	<b>254</b>	<b>323</b>	<b>577</b>
<b>Gaua</b>	<b>83</b>	<b>95</b>	<b>178</b>
<b>Church (Government Assisted)</b>	<b>83</b>	<b>95</b>	<b>178</b>
Losolava Junior Secondary School	83	95	178
<b>Mota Lava</b>	<b>41</b>	<b>72</b>	<b>113</b>
<b>Church (Government Assisted)</b>	<b>41</b>	<b>72</b>	<b>113</b>
Telhei Junior Secondary	41	72	113
<b>Vanua Lava</b>	<b>130</b>	<b>156</b>	<b>286</b>
<b>Government of Vanuatu</b>	<b>130</b>	<b>156</b>	<b>286</b>
Baldwin Lonsdale Memorial (BLMS)	82	107	189
College de Baldwin Lonsdale Memorial (BLMS)	48	49	97
<b>Sanma</b>	<b>2,301</b>	<b>2,553</b>	<b>4,854</b>
<b>Aore</b>	<b>169</b>	<b>187</b>	<b>356</b>
<b>Church (Government Assisted)</b>	<b>169</b>	<b>187</b>	<b>356</b>
Aore Adventist Academy	169	187	356
<b>Malo</b>	<b>104</b>	<b>129</b>	<b>233</b>
<b>Government of Vanuatu</b>	<b>104</b>	<b>129</b>	<b>233</b>
Nandiutu English	83	105	188
Nandiutu French	21	24	45
<b>Santo</b>	<b>2,028</b>	<b>2,237</b>	<b>4,265</b>
<b>Government of Vanuatu</b>	<b>1,204</b>	<b>1,494</b>	<b>2,698</b>
Hog Harbour	130	134	264
Lycee De Luganville	284	375	659
Matevulu College	252	362	614
Menevula Junior Secondary	47	57	104
Mwast Jr. Secondary School	60	47	107
Santo East	431	519	950
<b>Church (Government Assisted)</b>	<b>824</b>	<b>743</b>	<b>1,567</b>
Bombua	159	128	287
College de St. Michel	213	209	422
Moli Valivu	32	24	56
Navele	37	38	75
Rowhani	103	70	173
Ste. Anne (Port Olry)	112	98	210
Tata Secondary School	168	176	344
<b>Penama</b>	<b>1,207</b>	<b>1,317</b>	<b>2,524</b>
<b>Ambae</b>	<b>450</b>	<b>486</b>	<b>936</b>
<b>Government of Vanuatu</b>	<b>129</b>	<b>113</b>	<b>242</b>
Ambaebulu Secondary	82	78	160
Navutiriki Secondary English	25	17	42
Navutiriki Secondary French	22	18	40
<b>Church (Government Assisted)</b>	<b>321</b>	<b>373</b>	<b>694</b>

Apostolic College	50	89	139
Londua Secondary	56	64	120
St. Patrick's College	165	176	341
Tagaga Secondary	50	44	94
<b>Maewo</b>	<b>69</b>	<b>85</b>	<b>154</b>
<b>Government of Vanuatu</b>	<b>69</b>	<b>85</b>	<b>154</b>
Gambule Secondary	69	85	154
<b>Pentecost</b>	<b>688</b>	<b>746</b>	<b>1,434</b>
<b>Government of Vanuatu</b>	<b>179</b>	<b>137</b>	<b>316</b>
Atavtabanga Secondary	130	100	230
Vulumanu Secondary	49	37	86
<b>Church (Government Assisted)</b>	<b>509</b>	<b>609</b>	<b>1,118</b>
Bwatnapni Secondary	56	82	138
Lini Memorial College	146	171	317
Melsisi Secondary	122	160	282
Ranwadi Church of Christ College	185	196	381
<b>Malampa</b>	<b>1,664</b>	<b>1,818</b>	<b>3,482</b>
<b>Ambrym</b>	<b>232</b>	<b>256</b>	<b>488</b>
<b>Government of Vanuatu</b>	<b>114</b>	<b>129</b>	<b>243</b>
Lonmelfaran	15	19	34
Mbossung Secondary	2	9	11
Olal (Tobol)	32	37	69
Ranon	50	48	98
Wuro Secondary	15	16	31
<b>Church (Government Assisted)</b>	<b>118</b>	<b>127</b>	<b>245</b>
Maranatha	64	63	127
Sessivi	54	64	118
<b>Malekula</b>	<b>1,330</b>	<b>1,454</b>	<b>2,784</b>
<b>Government of Vanuatu</b>	<b>929</b>	<b>1,042</b>	<b>1,971</b>
Amelvet Secondary	87	113	200
Aulua Secondary	30	38	68
Brenwei	127	118	245
Lakatoro	177	205	382
Matanvath Junior Secondary School	25	23	48
Norsup	134	184	318
Rensarie	253	262	515
South Malekula (Lonvat)	96	99	195
<b>Church (Government Assisted)</b>	<b>351</b>	<b>390</b>	<b>741</b>
Jean Vidil (Vao)	47	56	103
Lamap	53	73	126
Orap	71	69	140
South West Bay	79	78	157
Unmet	54	79	133
Walarano	47	35	82

<b>Church (Not Government Assisted)</b>	<b>50</b>	<b>22</b>	<b>72</b>
Malua Bay JSS	50	22	72
<b>Maskelyns</b>	<b>46</b>	<b>61</b>	<b>107</b>
<b>Government of Vanuatu</b>	<b>46</b>	<b>61</b>	<b>107</b>
Sangalai College	46	61	107
<b>Paama</b>	<b>56</b>	<b>47</b>	<b>103</b>
<b>Government of Vanuatu</b>	<b>17</b>	<b>28</b>	<b>45</b>
College de Lehili	17	28	45
<b>Church (Government Assisted)</b>	<b>39</b>	<b>19</b>	<b>58</b>
Vaum	39	19	58
<b>Shefa</b>	<b>3,815</b>	<b>4,379</b>	<b>8,194</b>
<b>Efate</b>	<b>3,444</b>	<b>4,022</b>	<b>7,466</b>
<b>Government of Vanuatu</b>	<b>1,941</b>	<b>2,331</b>	<b>4,272</b>
Central Secondary	241	317	558
Ecole Centre Ville	154	169	323
Esnaar Jr. Secondary	56	43	99
Ifira Secondary	37	31	68
Lycée Louis Antoine de Bougainville	474	612	1,086
Malapoa College	577	793	1,370
Suango Mele English JSS	69	43	112
Suango Mele Junior Secondary	58	59	117
Ulei	107	97	204
Vila North	168	167	335
<b>Church (Government Assisted)</b>	<b>880</b>	<b>1,068</b>	<b>1,948</b>
Epauto Adventist Senior Secondary	261	290	551
Lycee de Montmartre	303	388	691
Neil Thomas Ministries Christian College Port Vila	20	29	49
Onesua Presbyterian College	227	287	514
Sea Side Community Secondary	69	74	143
<b>Private</b>	<b>623</b>	<b>623</b>	<b>1,246</b>
Ecole Francaise Secondary	131	152	283
Goodwill Secondary	38	31	69
Lifechanger Secondary	10	14	24
Port Vila International Secondary	90	95	185
Sorovanga Secondary	17	9	26
Tebakor	337	322	659
<b>Emae</b>	<b>61</b>	<b>47</b>	<b>108</b>
<b>Government of Vanuatu</b>	<b>61</b>	<b>47</b>	<b>108</b>
Nofo Secondary	61	47	108
<b>Epi</b>	<b>195</b>	<b>225</b>	<b>420</b>
<b>Government of Vanuatu</b>	<b>154</b>	<b>183</b>	<b>337</b>
Burumba	64	53	117
Epi High School	90	130	220
<b>Church (Government Assisted)</b>	<b>41</b>	<b>42</b>	<b>83</b>

Port Quimie	41	42	83
<b>Nguna</b>	<b>84</b>	<b>66</b>	<b>150</b>
<b>Government of Vanuatu</b>	<b>84</b>	<b>66</b>	<b>150</b>
Eles Secondary	84	66	150
<b>Tongoa</b>	<b>31</b>	<b>19</b>	<b>50</b>
<b>Government of Vanuatu</b>	<b>31</b>	<b>19</b>	<b>50</b>
Nawaraone Jr. Secondary	31	19	50
<b>Tafea</b>	<b>1,896</b>	<b>1,738</b>	<b>3,634</b>
<b>Aneityum</b>	<b>58</b>	<b>64</b>	<b>122</b>
<b>Government of Vanuatu</b>	<b>58</b>	<b>64</b>	<b>122</b>
Teruja	50	52	102
Teruja French	8	12	20
<b>Erromango</b>	<b>114</b>	<b>133</b>	<b>247</b>
<b>Government of Vanuatu</b>	<b>69</b>	<b>64</b>	<b>133</b>
Ipota Junior High School	69	64	133
<b>Church (Government Assisted)</b>	<b>45</b>	<b>69</b>	<b>114</b>
William Bay Secondary	45	69	114
<b>Futuna</b>	<b>66</b>	<b>48</b>	<b>114</b>
<b>Government of Vanuatu</b>	<b>66</b>	<b>48</b>	<b>114</b>
Ishia Secondary School	66	48	114
<b>Tanna</b>	<b>1,658</b>	<b>1,493</b>	<b>3,151</b>
<b>Government of Vanuatu</b>	<b>756</b>	<b>667</b>	<b>1,423</b>
Collège de Tafea/ Lycee De Tafea	88	99	187
Green Hill English JSS	66	74	140
Green Hill French JSS	9	10	19
Ienaula	127	104	231
Isangel	47	42	89
Kwamera Junior.S.S	34	18	52
Latan (Tuhu) J.S.S	88	63	151
Lowiepeng JS	51	28	79
Naluken Secondary School	64	59	123
Tafea college	182	170	352
<b>Church (Government Assisted)</b>	<b>857</b>	<b>772</b>	<b>1,629</b>
Entan Vui Jnr Secondary	39	29	68
Imaki	77	57	134
Kwataparen	180	158	338
Lamlu J.S.S	94	99	193
Lenakel	303	284	587
Lowanatom	164	145	309
<b>Private</b>	<b>45</b>	<b>54</b>	<b>99</b>
Kapalpal	45	54	99
<b>Vanuatu Total</b>	<b>11,137</b>	<b>12,128</b>	<b>23,265</b>



## Annex 2: Ministry of Education and Training Annual School Census Cycle

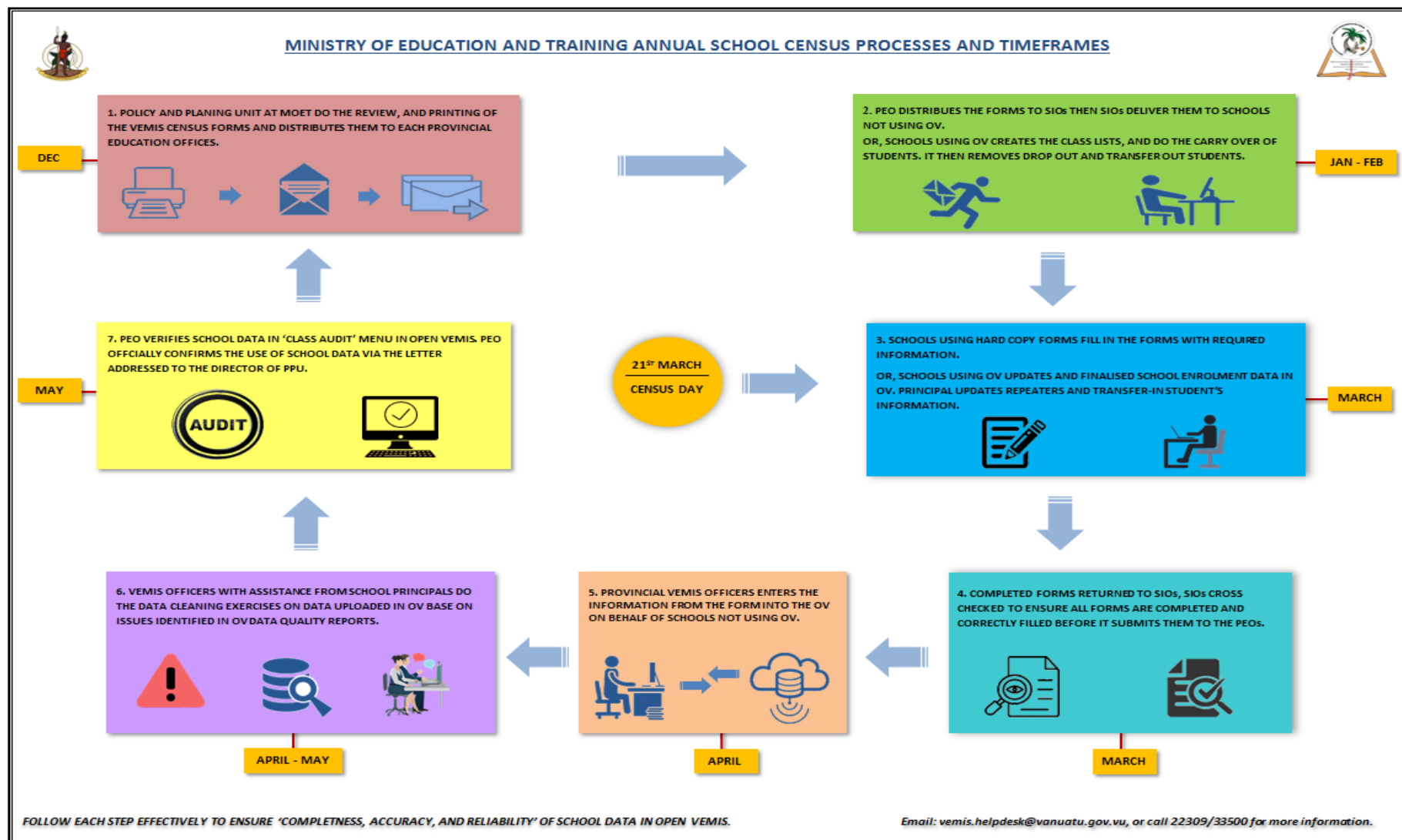

## Annex 3: Glossary

TERMS	DEFINITIONS
Bilingual School	A school that it offers two different streams in same location. For example, English and French stream.
Bislama	A school that uses Bislama language as a medium of instruction.
Church Schools	Authority that administered schools owned by church.
Church (Government Assisted) Schools	Authority that administered schools owned by church with Government assistance.
Community Schools	Authority that administered schools owned by community.
DFAT	Department of Foreign Affairs and Trade (Australia)
Early Childhood Care Education (ECCE)	Child education and care programs and services for pre-primary education aged children including preschools and kindergartens.
Education Authority	The kind of entity under which the school is registered. There are 4 types of Education Authorities are: Government, Church, Private and Community.
Education Level	It comprises of each level of education in each school type.
English School	A school that uses English language as a medium of instruction.
French School	A school that uses French language as a medium of instruction.
Gender Parity Index (GPI)	The female value for any indicator divided by the male value to show the gender parity of the indicator with a value of 100 or very close to it indicating gender parity; a value over 100 indicating a difference in favour of females and a value less than 100 a difference in favour of males.
Government Schools	A school is a government school if a Provincial Education Board is responsible for the operation of the school.
Gross Enrolment Rate (GER)	Total enrolment in ECE, primary or secondary education expressed as a percentage of the total population of children who are of the official age group for that level of education.
Junior Secondary School	Junior secondary comprising years 7 to 10.
MFAT	Ministry of Foreign and Affairs and Trade (New Zealand)
Net Enrolment Rate (NER)	Total enrolment of pupils of the official school age group as a percentage of the total population of children who are official age group for that level of schooling.
Non-Government School	A school is a non-government school if an Education Authority is responsible for the operation of the school.
Open VEMIS (OV)	Open Vanuatu Education Management Information System (VEMIS) is the online system or database used for storing and managing Ministry of Education and Training data.
Over age	Students entering schools late with the age higher than the right (official) age of enrolment for each school type. (Refer to the right age definition)
Primary School	Primary education comprises years 1 to 6.
Private Schools	Authority that administered schools owned by individual.
Province	The islands of Vanuatu are divided into six provinces (TORBA, SANMA, PENAMA, MALAMPA, SHEFA & TAFEA) which have provincial administration to administer the government functions decentralised to the provinces.

Pupil's Classroom Ratio	The students in each school divided by the number of classrooms in that school.
Pupil Toilet Ratio	Number of students in each school divided by the number of toilets in that school.
Right Age	The right age for students to enter ECCE is at age 4 – 5 years, Primary at age 6 – 11 years and Secondary at age 12 – 18 years.
Rural Area	It is the geographical area located outside a town or city and that lack access to some essential services.
School Type	School type is the category of the Education levels which consist of ECCE, Primary and Secondary Education.
Secondary School	Secondary education comprises years 7 to 13/14 and can be divided into junior secondary and senior secondary. English stream offers year 7 to 13, while the French stream offers 7 to 14.
Senior Secondary School	Senior secondary comprising years 11 to 13/14. English senior secondary comprises of year 11 to 13, while French senior secondary offers year 11 to 14.
SPC	South Pacific Community
Student Teacher Ratio (STR)	The students who attended each school's type divided by the number of teachers in that school.
Under Age	Students entering schools earlier that their official age of enrolment for each school type. (Refer to the right age definition)
UNICEF	United Nations International Children's Emergency Fund
Urban Area	It is an area refers to as town, city or suburb where a commercial, industrial and administrative activity normally takes place.
VEMIS	Vanuatu Education Management Information System
Vernacular School	A school that uses indigenous local language as a medium of instruction for teaching.